

**TOPOGRAPHIC LAND SURVEYORS**

6709 NORTH CLASSEN BLVD., OKLA. CITY, OKLA. 73116 \* LOCAL (405) 843-4847 \* OUT OF STATE (800) 654-3219  
 Certificate of Authorization No. LS-99, Exp. Dec. 31, 2015

HARPER

County, Kansas

200'FNL - 1560'FWL Section 28 Township 34S Range 8W P.M.

150' EAST TO THE PROPOSED  
 MARY 3408 3-21H

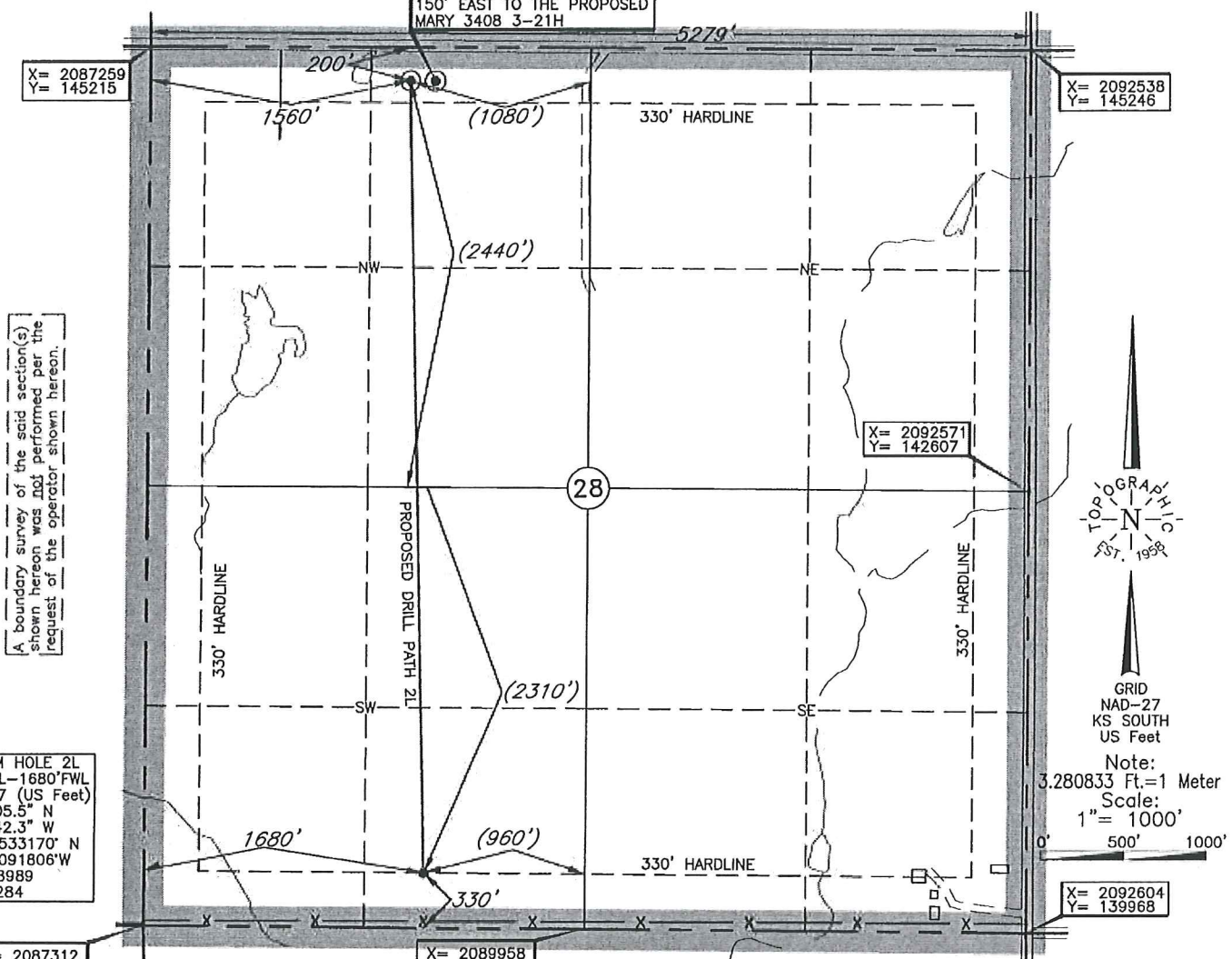

A boundary survey of the said section(s) shown hereon was not performed per the request of the operator shown hereon.

BOTTOM HOLE 2L  
 330'FSL-1680'FWL  
 NAD-27 (US Feet)  
 37°03'05.5" N  
 98°11'42.3" W  
 37.051533170° N  
 98.195091806°W  
 X=2088989  
 Y=140284

X= 2087312  
 Y= 139947

X= 2089958  
 Y= 139958

X= 2092571  
 Y= 142607

X= 2092538  
 Y= 145246

X= 2092604  
 Y= 139968

BOTTOM HOLE AND DRILL PATH INFORMATION  
 PROVIDED BY OPERATOR LISTED, NOT SURVEYED.

Distances shown in (parenthesis) are calculated based upon the Quarter Section being 2640 feet, those shown in [brackets] are based on GLO (General Land Office) distances and have NOT been measured on the ground.

Operator: SANDRIDGE EXPLORATION & PRODUCTION, LLC

Lease Name: JONES TRUST 3408

Well No.: 2-28H 2L

**ELEVATION:**  
 1274' Gr. at Stake

Topography & Vegetation Loc. fell in sloped pasture, over 200' East of pond

Good Drill Site? Yes Reference Stakes or Alternate Location Stakes Set None

Best Accessibility to Location From North off county road

Distance & Direction from Hwy Jct or Town From Waldron, KS, go ±4.0 mi. North, then ±1.0 mi. West to the NW Cor. of Sec. 28-T34S-R8W

*This information was gathered with a GPS receiver with ±1 foot Horiz./Vert. accuracy.*  
 DATUM: NAD-27  
 LAT: 37°03'52.4"N  
 LONG: 98°11'44.2"W  
 LAT: 37.064554414° N  
 LONG: 98.195614456° W  
 STATE PLANE COORDINATES: (US Feet)  
 ZONE: KS SOUTH  
 X: 2088821  
 Y: 145024

Revision  C Date of Drawing: Aug. 19, 2014  
 Invoice # 228439 Date Staked: Aug. 06, 2014 AC

**CERTIFICATE:**  
 I, Lee K. Goss a Kansas Licensed Land Surveyor and an authorized agent of Topographic Land Surveyors, do hereby certify to the information shown herein



# Jones Trust 3408 2-28H 1L & Jones Trust 3408 2-28H 2L (Co-Planar)

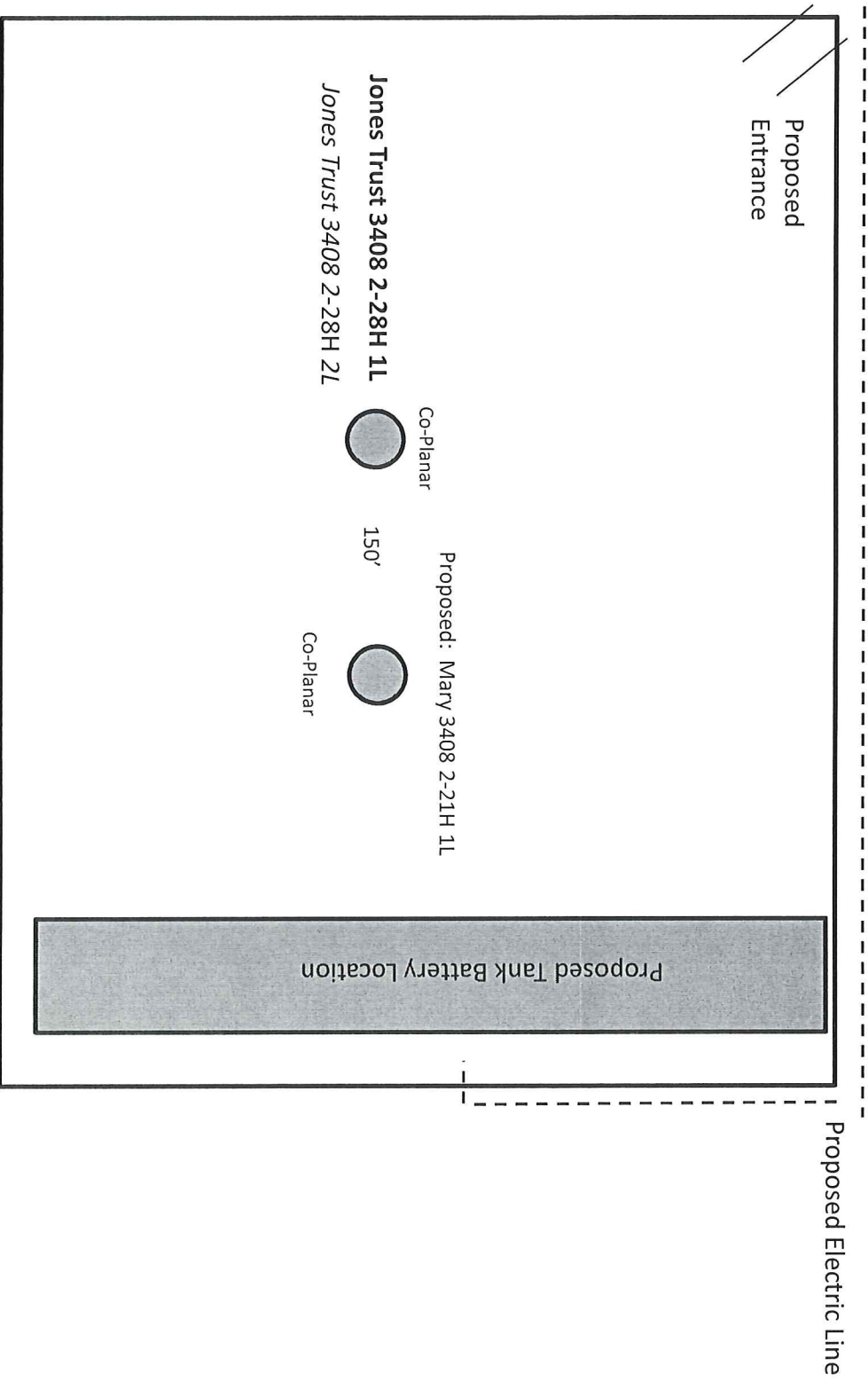

This is proposed information. Final location of wells, utilities and tank facilities may change. Refer to Kansas survey plat for location of wells.

**Jones Trust 3408 2-28H 1L**  
**Lease Information Sheet**

**Unit Description:**

All of Section 28-34S-6W  
Harper County

**Surface Owner:**

Samuel R Jones, Trustee  
Of the Samuel R Jones Trust dated 5/11/2000  
6023 Maple  
Wichita, KS 67209





September 17, 2014

Samuel R Jones, Trustee  
6023 Maple  
Wichita, KS 67209

Re: KSONA-1 NOTIFICATION

Please find attached a draft copy of the Intent to Drill currently pending with the KCC for approval. We plan to drill the Jones Trust 3408 2-28H 2L well located in Harper County, Kansas, and you are listed as the current surface owner.

This notice is being provided pursuant to the Kansas Surface Owner Notice Act (House Bill 2032). If you have any questions, please contact us.

Sincerely,

Tiffany Golay  
Regulatory Technician  
SandRidge Energy  
123 Robert S Kerr Avenue  
Oklahoma City, OK 73102  
T: 405.429.6543  
E: [tgolay@sandridgeenergy.com](mailto:tgolay@sandridgeenergy.com)

/file  
Attach.