

Pro-Stake LLC
Oil Field & Construction Site Staking

P.O. Box 2324
Garden City, Kansas 67846
Office/Fax: (620) 276-6159
Cell: (620) 272-1499

burt@pro-stakellc.kscoxmail.com

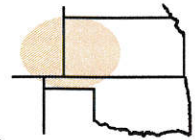

001733
PLAT NO.

12132
INVOICE NO.

Landmark Resources, Inc.

OPERATOR

Scott County, KS

COUNTY

7

Sec.

17s

Twp.

33w

Rng.

Janzen #3-7

LEASE NAME

1590' FSL - 1405' FWL

LOCATION SPOT

SCALE: **1' = 1000'**

DATE STAKED: **Sept. 16th, 2014**

MEASURED BY: **Norby S.**

DRAWN BY: **Norby S.**

AUTHORIZED BY: **Heather B.**



GR. ELEVATION: **3078.7'**

Directions: From the center of Pence, Ks at the intersection of Rd. 270 and Cherokee Rd. – Now go 3 miles East on Rd. 270 – Now go 4 miles South on Falcon Rd. to the NW corner of section 7-17s-33w – Now go 0.7 mile South on Falcon Rd. to ingress stake East into – Now go 1405' East through milo, into staked location
Final ingress must be verified with land owner or operator.

This drawing does not constitute a monumented survey or a land survey plat This drawing is for construction purposes only

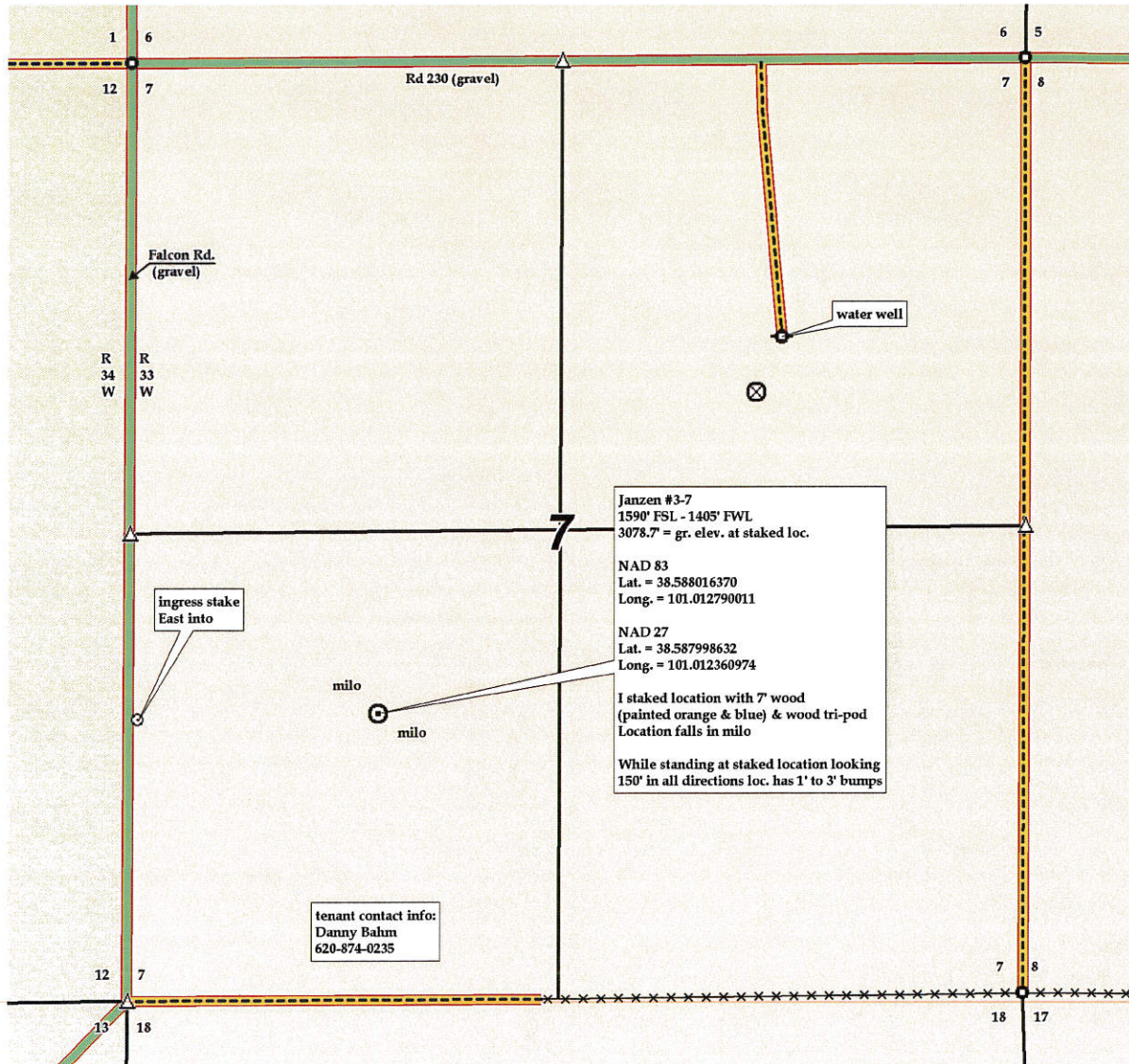

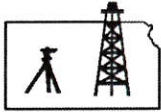

Pro-Stake LLC

Oil Field & Construction Site Staking

P.O. Box 2324
Garden City, Kansas 67846
Office/Fax: (620) 276-6159
Cell: (620) 272-1499
burt@pro-stakellc.kscoxmail.com

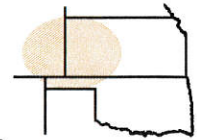

001733
PLAT NO.

12132
INVOICE NO.

Landmark Resources, Inc.

OPERATOR

Scott County, KS

COUNTY

7

Sec.

17s

Twp.

33w

Rng.

Janzen #3-7

LEASE NAME

1590' FSL - 1405' FWL

LOCATION SPOT

SCALE: N/A

DATE STAKED: Sept. 16th, 2014

MEASURED BY: Norby S.

DRAWN BY: Norby S.

AUTHORIZED BY: Heather B.



GR. ELEVATION: **3078.7'**

Directions: From the center of Pence, Ks at the intersection of Rd. 270 and Cherokee Rd. – Now go 3 miles East on Rd. 270 – Now go 4 miles South on Falcon Rd. to the NW corner of section 7-17s-33w – Now go 0.7 mile South on Falcon Rd. to ingress stake East into – Now go 1405' East through milo, into staked location
Final ingress must be verified with land owner or operator.

This drawing does not constitute a monumented survey or a land survey plat This drawing is for construction purposes only

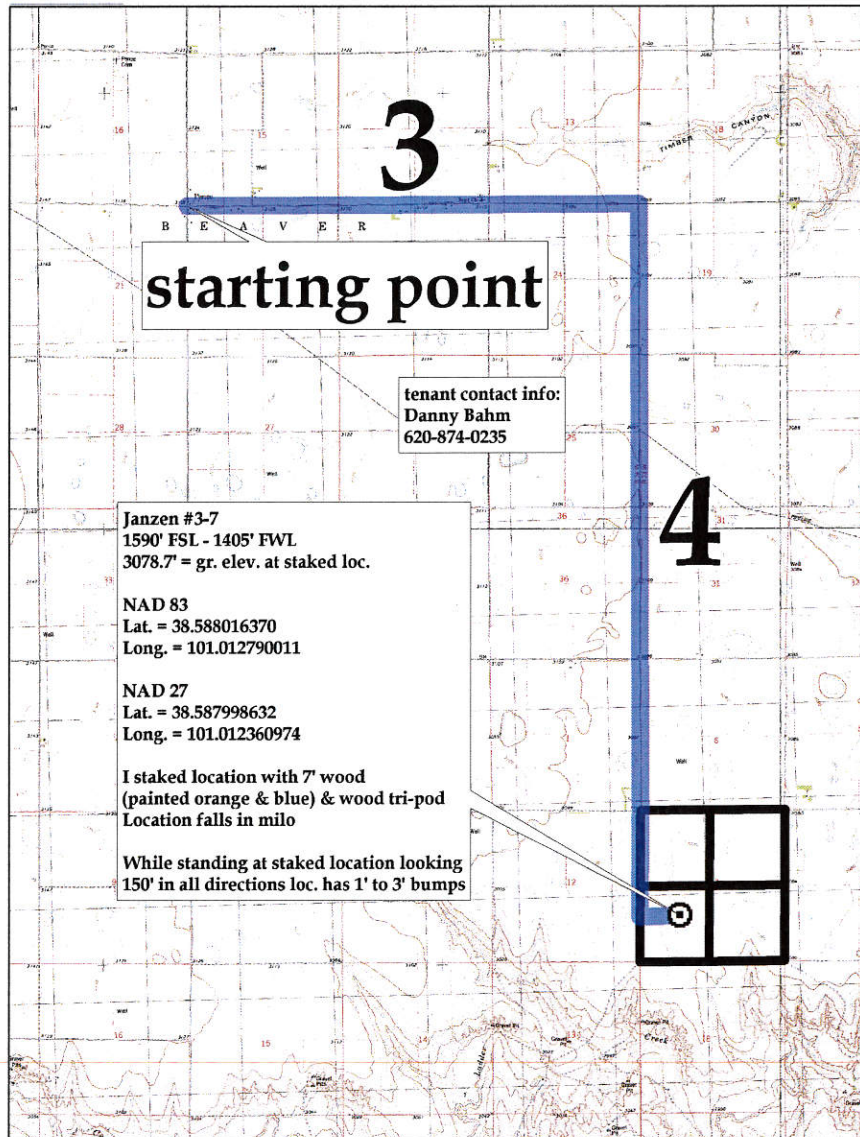

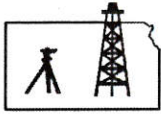

Pro-Stake LLC
Oil Field & Construction Site Staking

P.O. Box 2324
Garden City, Kansas 67846
Office/Fax: (620) 276-6159
Cell: (620) 272-1499

burt@pro-stakellc.kscoxmail.com

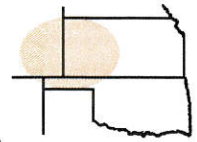

001733
PLAT NO.

12132
INVOICE NO.

Landmark Resources, Inc.

OPERATOR

Scott County, KS

COUNTY

7

Sec.

17s

Twp.

33w

Rng.

Janzen #3-7

LEASE NAME

1590' FSL - 1405' FWL

LOCATION SPOT

SCALE: **1' = 1000''**

DATE STAKED: **Sept. 16th, 2014**

MEASURED BY: **Norby S.**

DRAWN BY: **Norby S.**

AUTHORIZED BY: **Heather B.**

GR. ELEVATION: **3078.7'**

Directions: From the center of Pence, Ks at the intersection of Rd. 270 and Cherokee Rd. – Now go 3 miles East on Rd. 270 – Now go 4 miles South on Falcon Rd. to the NW corner of section 7-17s-33w – Now go 0.7 mile South on Falcon Rd. to ingress stake East into – Now go 1405' East through milo, into staked location
Final ingress must be verified with land owner or operator.



This drawing does not constitute a monumented survey or a land survey plat This drawing is for construction purposes only

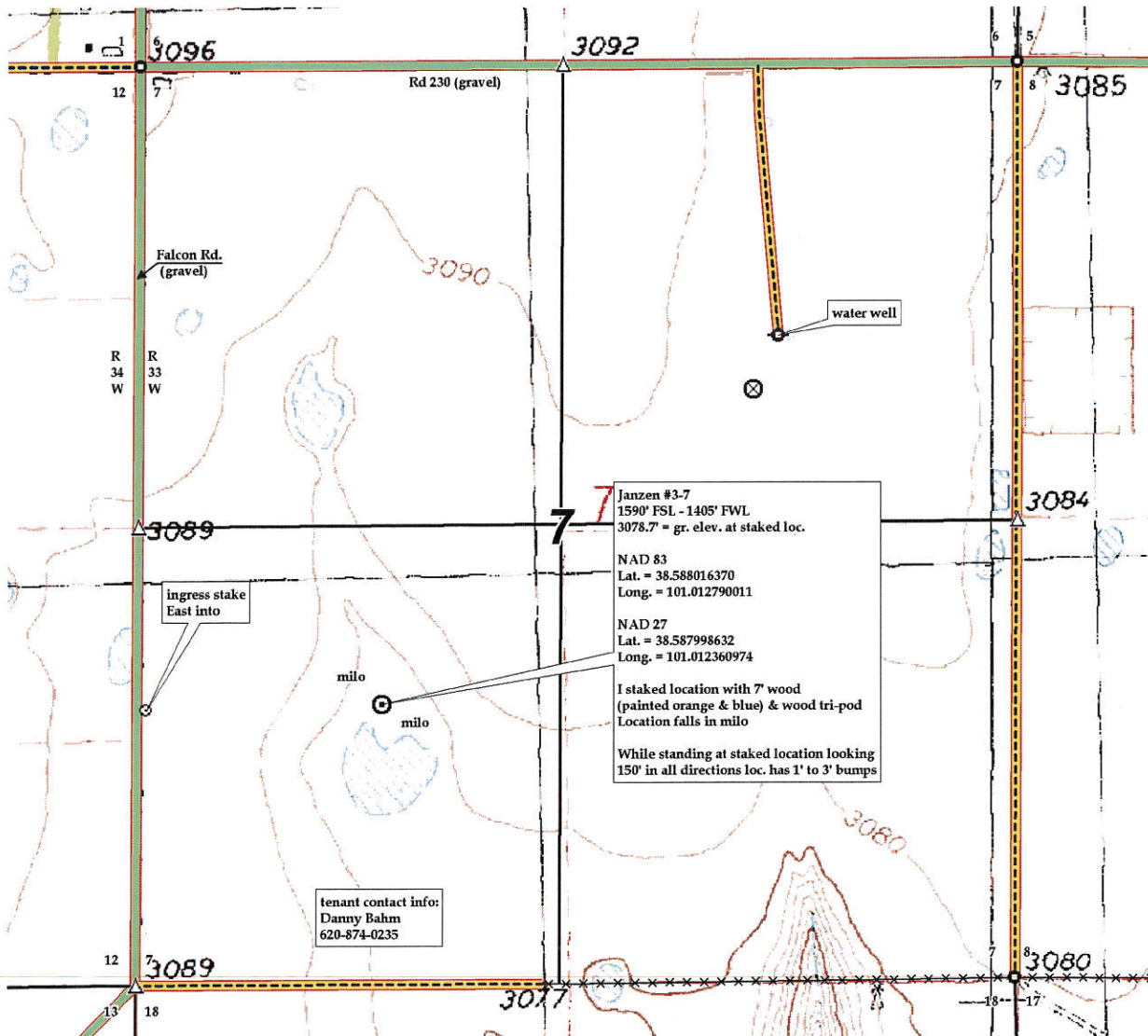



7-17s-33w-Janzen #3-7-google earth.kml



Janzen #3-7

Janzen #3-7 1590' FSL - 1405' FWL 3078.7' = gr. elev. at staked loc. NAD 83 Lat. = 38.588016370 Long. = 101.012790011 NAD 27 Lat. = 38.587998632 Long. = 101.012360974 I staked location with 7' wood (painted orange & blue) & wood tri-pod Location falls in milo While standing at staked location looking 150' in all directions loc. has 1' to 3' bumps

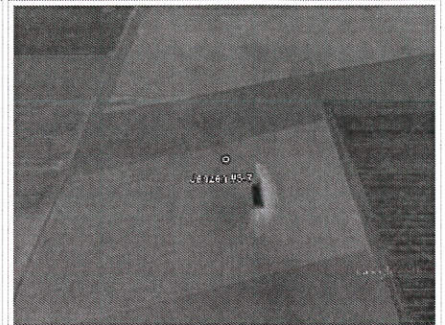

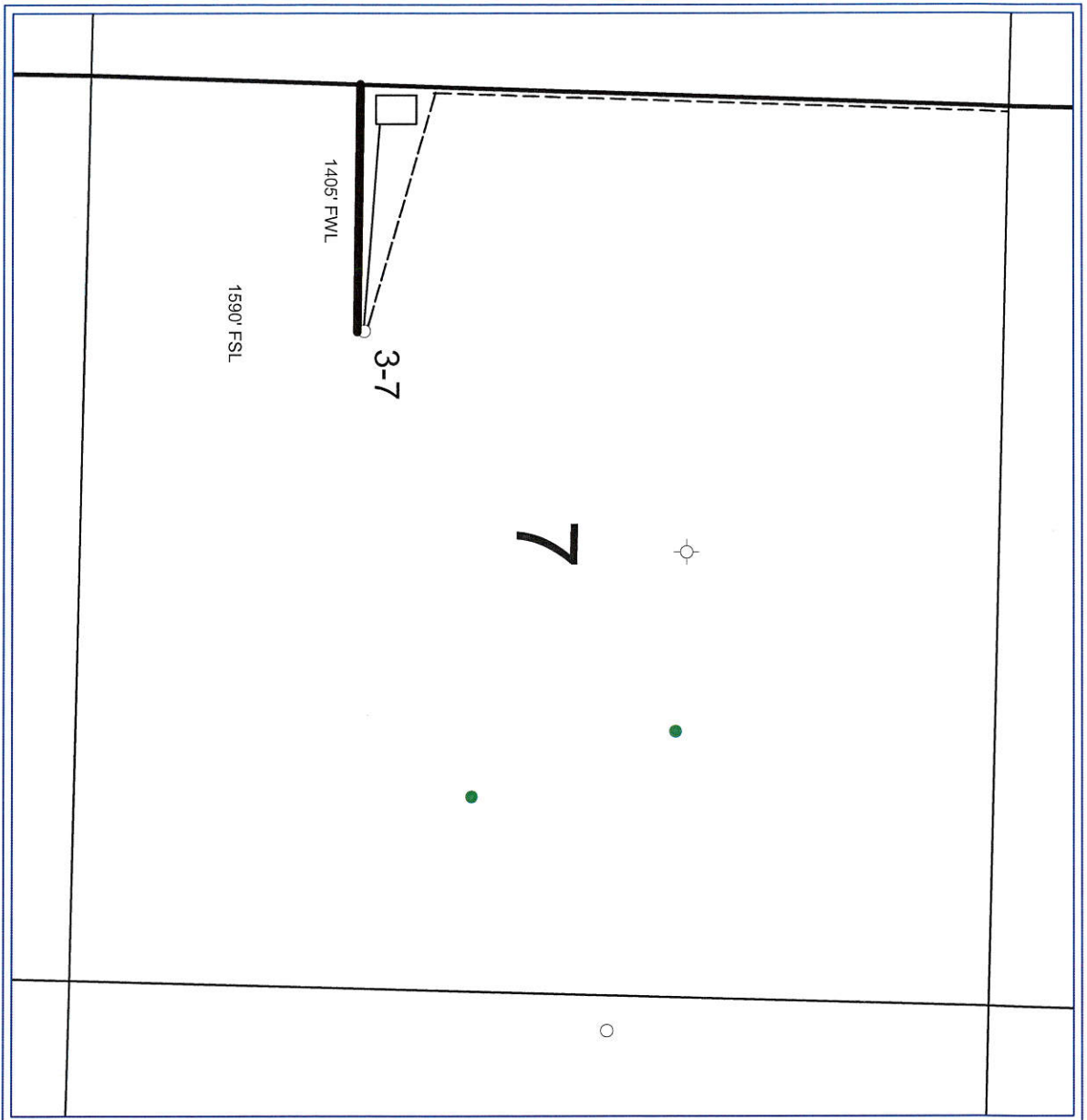

PETRA 9/18/2014 10:32:31 AM

Landmark Resources, Inc.

3-7 Janzen

Section 7, 17S, 33W
 Scott Co., Kansas



- WELL SYMBOLS**
- Location Only
 - Oil Well
 - ⊕ Dry Hole

September 18, 2014