

RJM OIL COMPANY, INC.
J.B. LEASE

SW.1/4, SECTION 34, T16S, R12W
BARTON COUNTY, KANSAS

GRAVEL (NE. 180 RD.) ROAD

Notes:

1. Set (2) wood stakes at location site.
2. All flagging Red & Yellow.
3. Overhead power available at N. & S. lines, N.1/4 of E. line and S.1/4 of W. line, Sec.34.
4. Kansas One Call System Inc. should be notified before excavation (1-800-344-7233).
5. CAUTION; Various pipelines in Sec.34.
6. Cattle in pasture at date of staking.
7. Contact landowner for best access and as to location of wood stakes in feed.

*Ingress and egress to location as shown on this plot is per usage only and may not be legally opened for public use. Contact landowner, tenant and county road department for access.

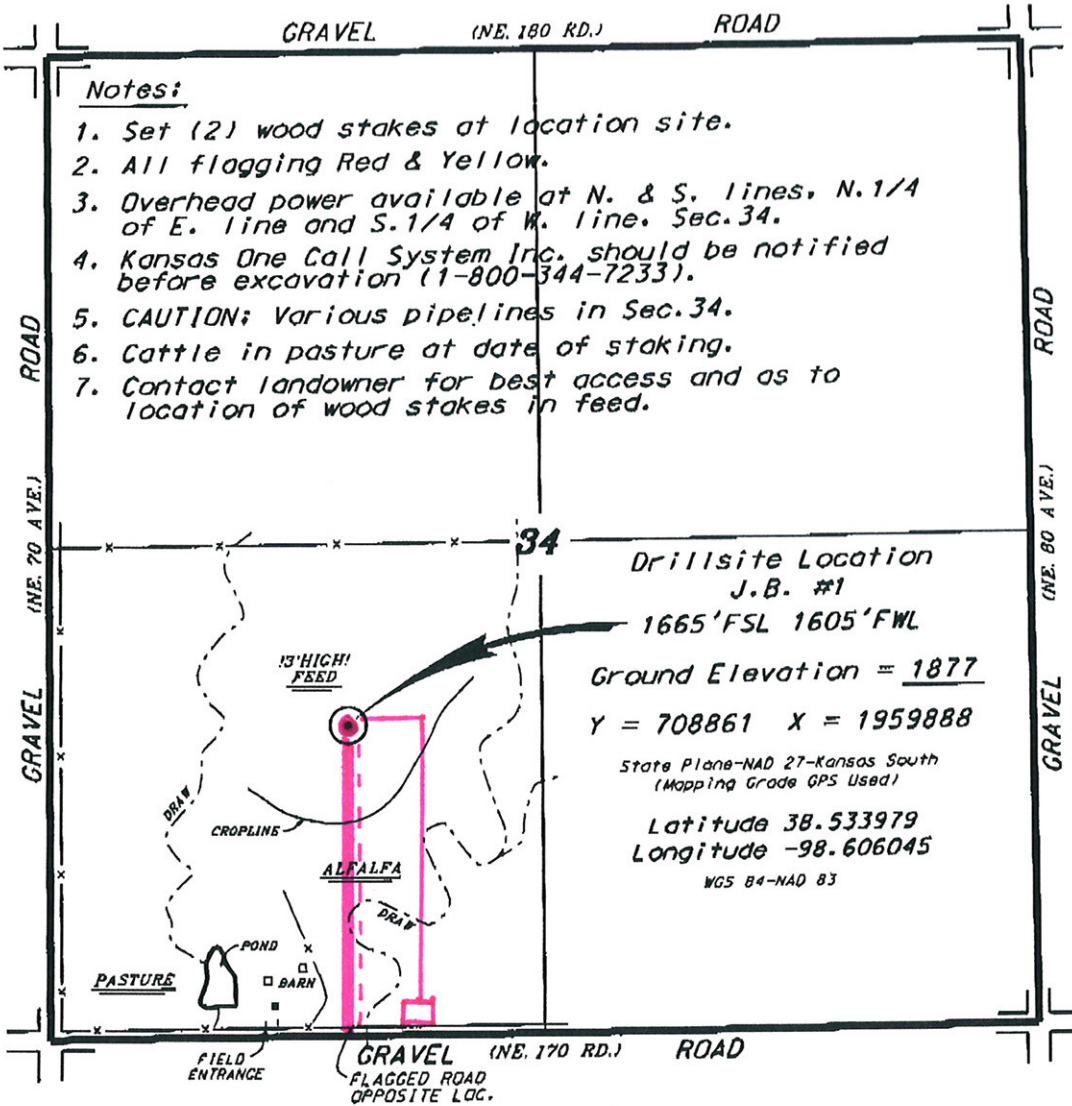

Drillsite Location
J.B. #1

1665'FSL 1605'FWL

Ground Elevation = 1877

Y = 708861 X = 1959888

State Plane-NAD 27-Kansas South
(Mapping Grade GPS Used)

Latitude 38.533979
Longitude -98.606045
WGS 84-NAD 83

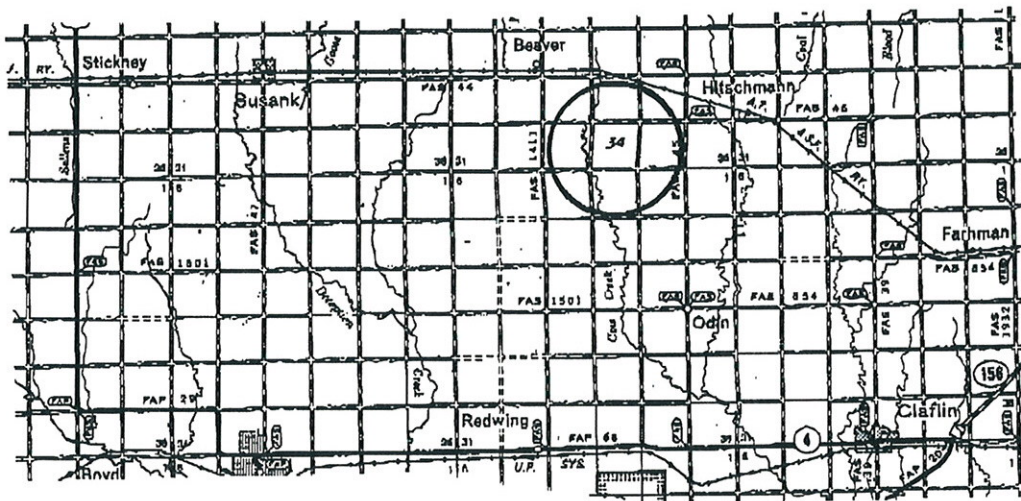

* Controlling data is based upon the best maps and photographs available to us and upon a regular section of land containing 640 acres.
 * Approximate section lines were determined using the normal standard of care of allfield surveyors practicing in the state of Kansas. The section corners, which establish the precise section lines, were not necessarily located, and the exact location of the drillsite location in the section is not guaranteed. Therefore, the operator assuming this service and accepting this plot, and all other parties relying thereon agree to hold Central Kansas Oilfield Services, Inc., its officers and employees harmless from all losses, costs and expenses and said entities released from any liability from incidental or consequential damages.
 * Elevations derived from National Geodetic Vertical Datum.

Date September 19, 2014