

**Pro-Stake LLC**  
 Oil Field & Construction Site Staking  
 P.O. Box 2324  
 Garden City, Kansas 67846  
 Office/Fax: (620) 276-6159  
 Cell: (620) 272-1499  
 burt@pro-stakellc.kscoxmail.com

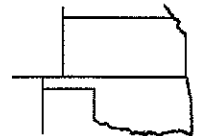

**361430bar**  
 PLAT NO.

**12125**  
 INVOICE NO.

**Murfin Drilling Company, Inc.**

**Lundgren #3-36**

OPERATOR

LEASE NAME

**Gove County, KS**

**36 14s 30w**  
 Sec. Twp. Rng.

**500' FSL - 1400' FEL**

COUNTY

LOCATION SPOT

SCALE: 1" = 1000'  
 DATE STAKED: Sept. 10<sup>th</sup>, 2014  
 MEASURED BY: Kent C.  
 DRAWN BY: Norby S.  
 AUTHORIZED BY: Shauna G.



GR. ELEVATION: **2654.2'**

**Directions:** From the center of Gove City, KS at the intersection of Hwy 23 and 4<sup>th</sup> St. – Now go 10.2 miles South on Hwy 23 – Now go 5 miles West on Go I – Now go 1 mile South on Go 34 to the NE corner of section 36-14s-30w – Now 0.5 mile South on Go 34 – Now go 0.5 mile SW on trail to ingress stake SE into – Now go approx. 180' SE through grass, into staked location.

**Final ingress must be verified with landowner or Operator.**

*This drawing does not constitute a monumented survey or a land survey plat.*

*This drawing is for construction purposes only.*

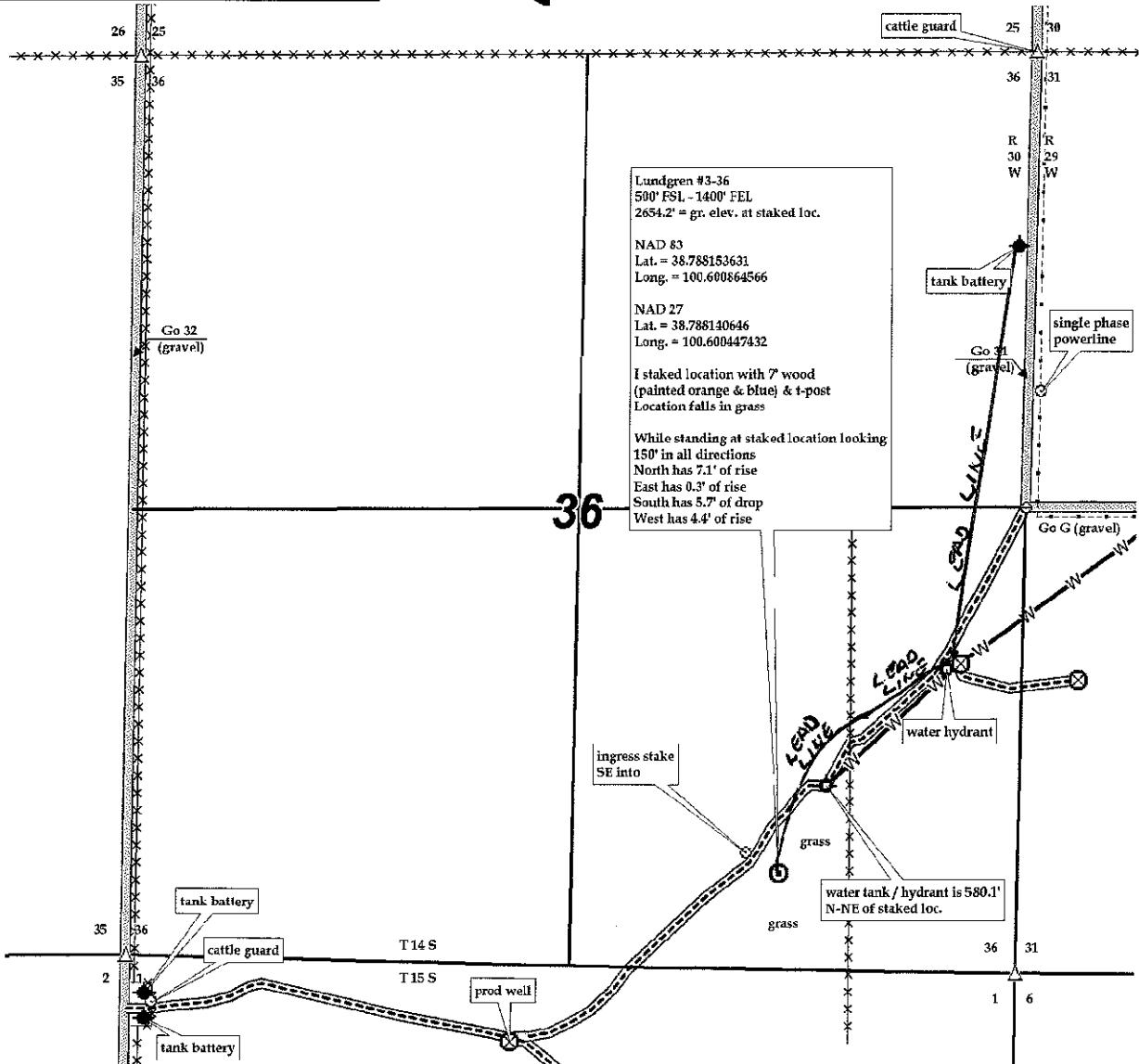

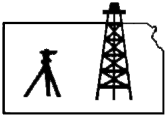

**Pro-Stake LLC**  
 Oil Field & Construction Site Staking  
 P.O. Box 2324  
 Garden City, Kansas 67846  
 Office/Fax: (620) 276-6159  
 Cell: (620) 272-1499  
 burt@pro-stakellc.kscoxmail.com

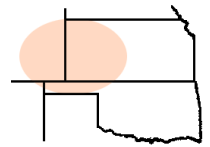

**361430bar**  
 PLAT NO.

**12125**  
 INVOICE NO.

**Murfin Drilling Company, Inc.**  
 OPERATOR

**Lundgren #3-36**  
 LEASE NAME

**Gove County, KS**  
 COUNTY

**36 14s 30w**  
 Sec. Twp. Rng.

**500' FSL - 1400' FEL**  
 LOCATION SPOT

SCALE: 1" = 1000'  
 DATE STAKED: Sept. 10<sup>th</sup>, 2014  
 MEASURED BY: Kent C.  
 DRAWN BY: Norby S.  
 AUTHORIZED BY: Shauna G.



GR. ELEVATION: **2654.2'**

**Directions:** From the center of Gove City, KS at the intersection of Hwy 23 and 4<sup>th</sup> St. – Now go 10.2 miles South on Hwy 23 – Now go 5 miles West on Go I – Now go 1 mile South on Go 34 to the NE corner of section 36-14s-30w – Now 0.5 mile South on Go 34 – Now go 0.5 mile SW on trail to ingress stake SE into – Now go approx. 180' SE through grass, into staked location.

**Final ingress must be verified with landowner or Operator.**

*This drawing does not constitute a monumented survey or a land survey plat.*  
*This drawing is for construction purposes only.*

