

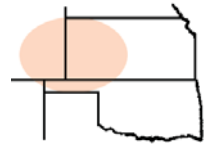

**Pro-Stake LLC**  
*Oil Field & Construction Site Staking*  
 P.O. Box 2324  
 Garden City, Kansas 67846  
 Office/Fax: (620) 276-6159  
 Cell: (620) 272-1499  
 burt@pro-stakellc.kscoxmail.com



**051332L**  
 PLAT NO.

**11739**  
 INVOICE NO.

**Murfin Drilling Company Inc.**

**WWWM #4-4**

OPERATOR

LEASE NAME

**Logan County, KS**

**990' FSL - 335' FEL**

COUNTY

**4 13s 32w**  
 Sec. Twp. Rng.

LOCATION SPOT

SCALE: 1" = 1000'  
 DATE STAKED: April 23<sup>rd</sup>, 2014  
 MEASURED BY: Kent C.  
 DRAWN BY: Norby S.  
 AUTHORIZED BY: Shauna G.



GR. ELEVATION: **3032.9'**

**Directions:** From the SE corner of Oakley, Ks at the intersection of Hwy 40 & Hwy 83 South – Now go 11 miles South on Hwy 83 – Now go 1 miles West on Seneca Rd to the NE corner of section 4-13s-32w – Now go 0.8 mile South on Rd. 430 to ingress stake West into – Now go 335' West through wheat, into staked location.

**Final ingress must be verified with land owner or Operator.**

*This drawing does not constitute a monumented survey or a land survey plat.*  
*This drawing is for construction purposes only.*

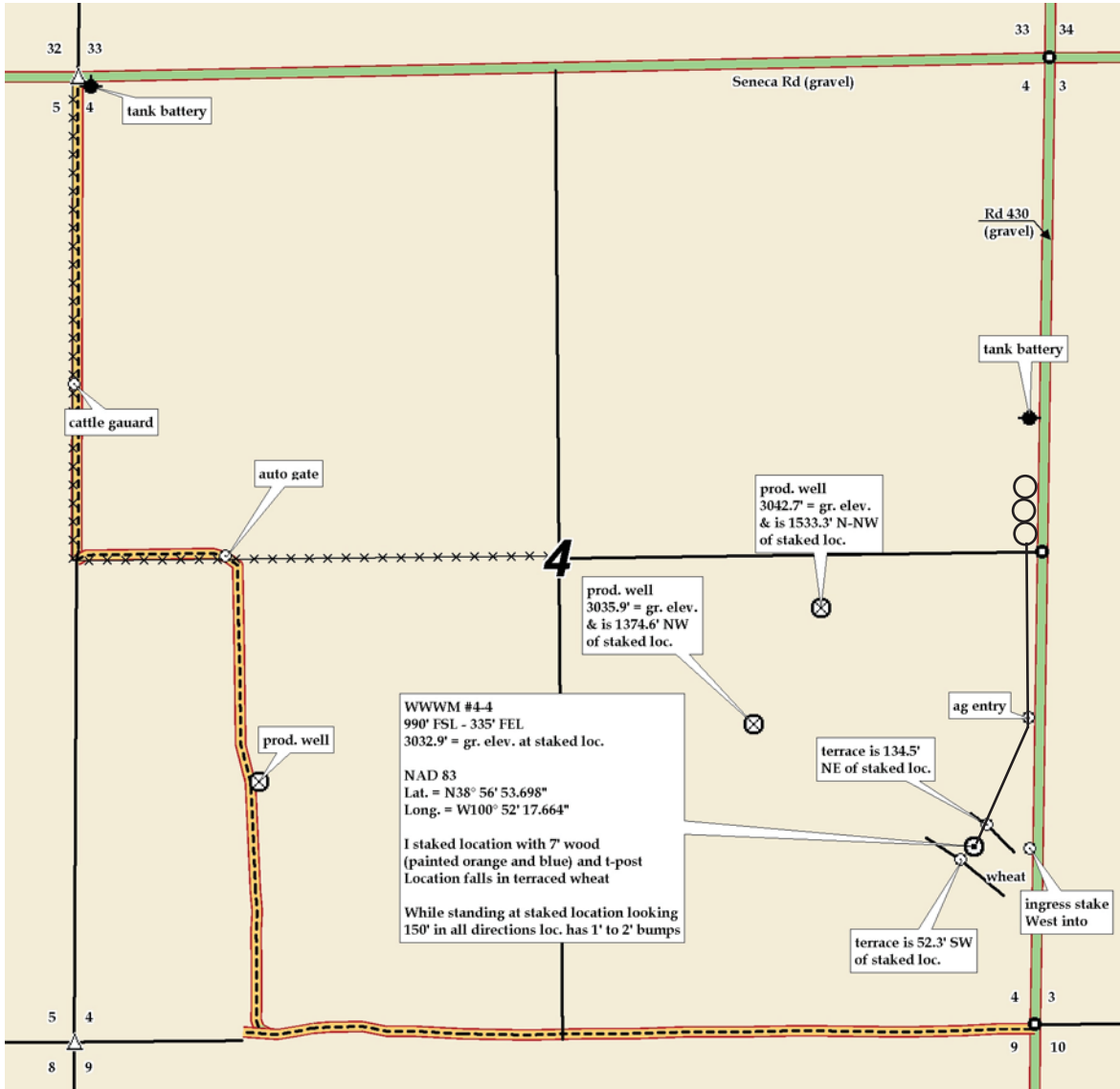



**Pro-Stake LLC**  
*Oil Field & Construction Site Staking*  
 P.O. Box 2324  
 Garden City, Kansas 67846  
 Office/Fax: (620) 276-6159  
 Cell: (620) 272-1499  
 burt@pro-stakellc.kscoxmail.com

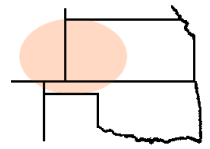

**051332L**  
 PLAT NO.

**11739**  
 INVOICE NO.

**Murfin Drilling Company Inc.**

OPERATOR

**WWWM #4-4**

LEASE NAME

**Logan County, KS**

COUNTY

**4 13s 32w**  
 Sec. Twp. Rng.

**990' FSL - 335' FEL**

LOCATION SPOT

SCALE: **1" = 1000'**  
 DATE STAKED: **April 23<sup>rd</sup>, 2014**  
 MEASURED BY: **Kent C.**  
 DRAWN BY: **Norby S.**  
 AUTHORIZED BY: **Shauna G.**



GR. ELEVATION: **3032.9'**

**Directions:** From the SE corner of Oakley, Ks at the intersection of Hwy 40 & Hwy 83 South – Now go 11 miles South on Hwy 83 – Now go 1 miles West on Seneca Rd to the NE corner of section 4-13s-32w – Now go 0.8 mile South on Rd. 430 to ingress stake West into – Now go 335' West through wheat, into staked location.

**Final ingress must be verified with land owner or Operator.**

***This drawing does not constitute a monumented survey or a land survey plat.***  
***This drawing is for construction purposes only.***

