

OPERATOR: Samuel Gary Jr. & Associates, Inc. 1515 Wynkoop Street, Suite 700
Denver, Colorado 80202 office: 303-831-4673 ; fax: 303-863-7285

WELL NAME: LEEBRICK TRUST 1-25

LOCATION: 1180 FSL / 1690 FWL Sec. 25-4S-34W RAWLINS COUNTY

SURFACE OWNERS: Lance & Brenda Leebrick, Trustees
Brenda Leebrick Trust
16801 Road H
Atwood, KS 67730

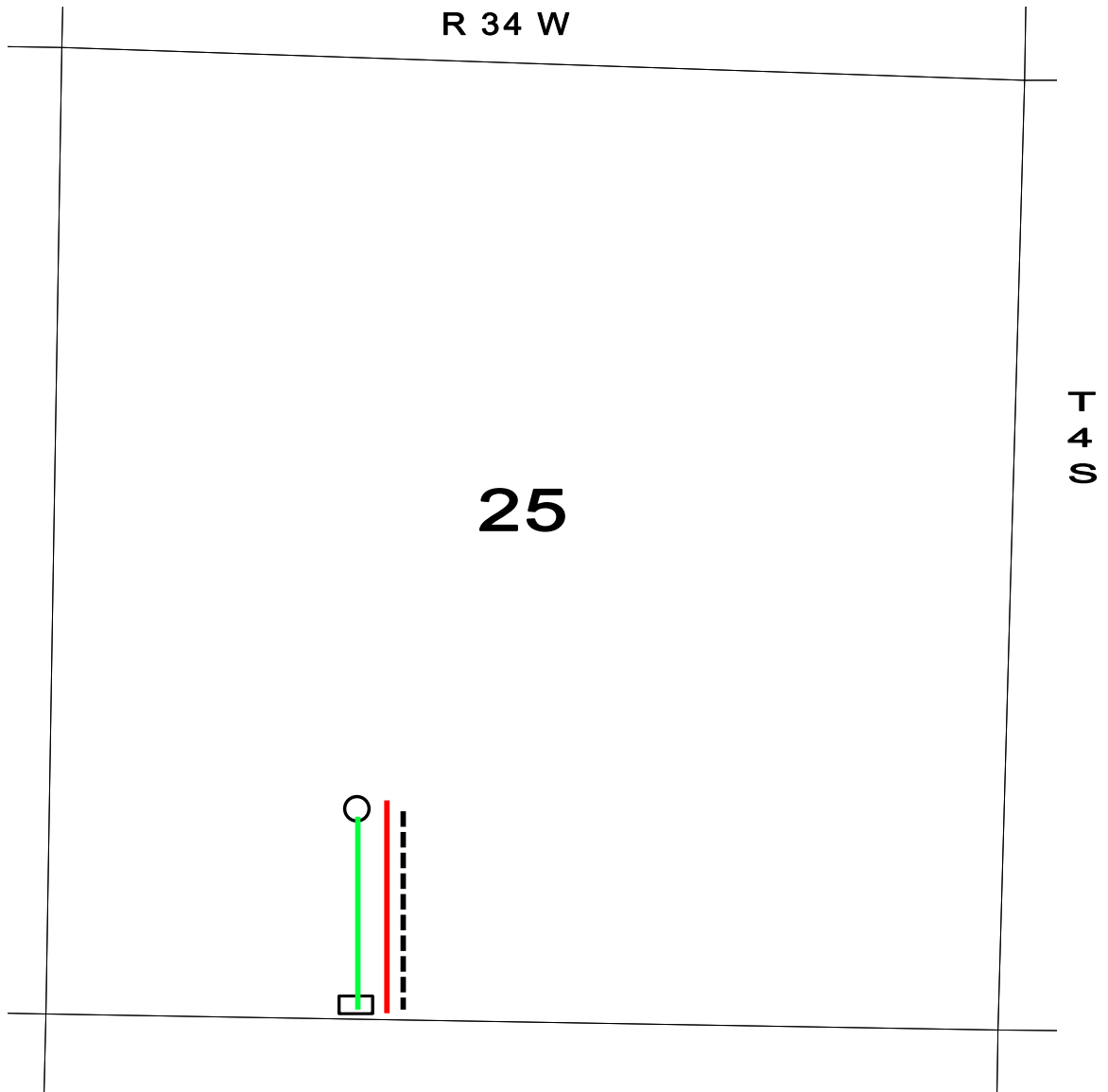

- PROPOSED WELL LOCATION
- ESTIMATED LOCATION OF TANK BATTERY

- ESTIMATED LEASE ROAD
- ESTIMATED LOCATION OF FLOWLINES
- ESTIMATED LOCATION OF ELECTRICAL LINES