

LINN OPERATING INC. HARKRADER # 3 ATU-361

155' FSL
 250' FWL
 SW/4 OF SW/4 OF SW/4 OF SW/4 OF
 SECTION 21, T-30-S, R-39-W, STANTON CO., KS.
 LATITUDE: 37°25'04.73786" N
 LONGITUDE: 101°35'50.72998" W
 GROUND ELEVATION: 3211.3'

2330 D LAKEVIEW DRIVE
 AMARILLO, TEXAS 79109
 PH (806)418-5253

DRAWN BY: DMH
 APPROVED BY: JOK
 SCALE: 1" = 200'
 DATE: 8/6/14

LINN
Energy

2775 W OKLAHOMA AVE.
 UNYSSKS KANSAS 67880
 PH (620)356-6940
 FAX (620)356-6950

DRIVING DIRECTIONS:

- BEGINNING AT INTERSECTION OF US HWY 160 & HWY 25
- 11 MILES WEST ON HWY 160
- 11 MILES SOUTH ON BIG BOW GRADE
- 2 MILES WEST ON ROAD 23
- WELL NE INTERSECTION ROAD 23 & D

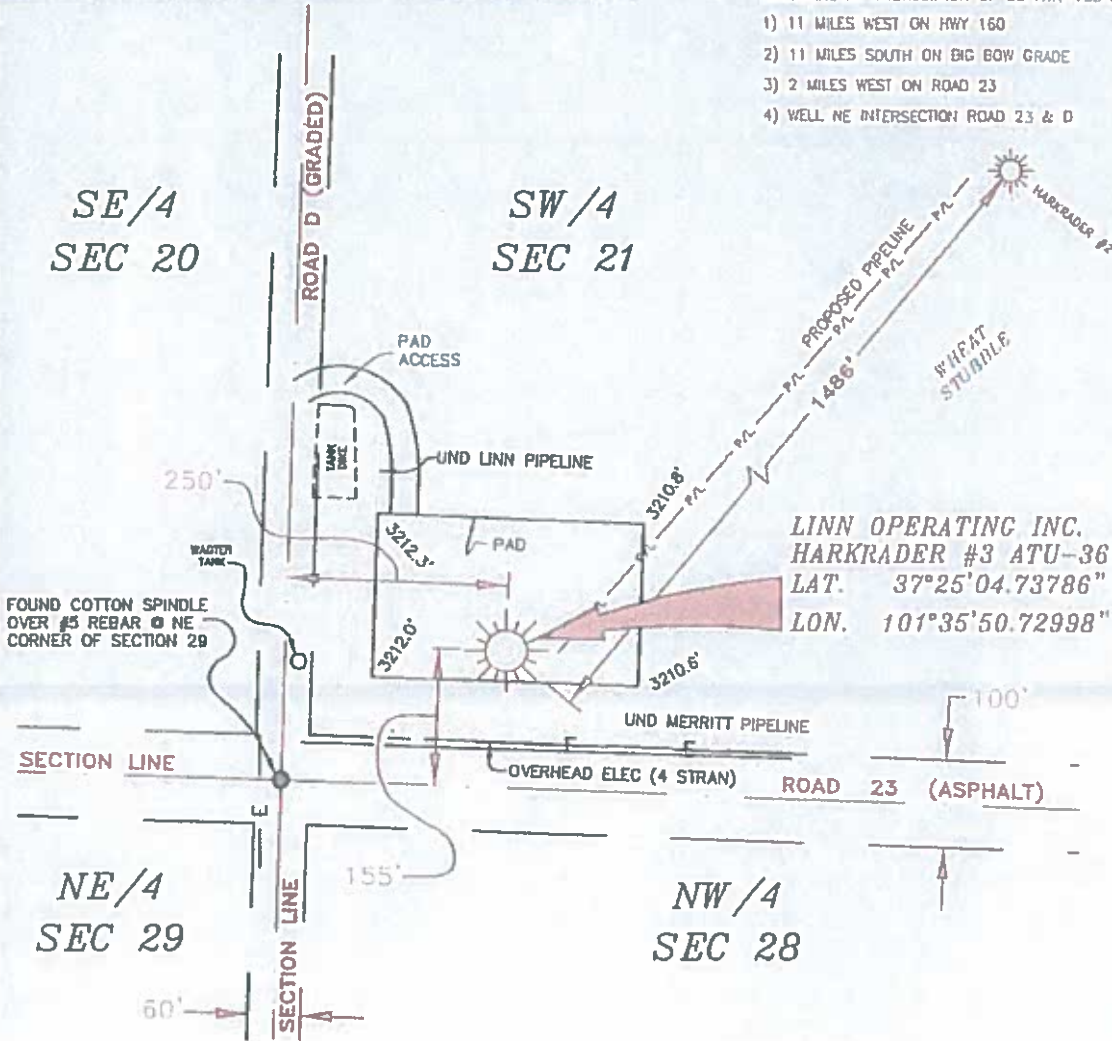

LINN OPERATING INC.
HARKRADER #3 ATU-361
 LAT. 37°25'04.73786"
 LON. 101°35'50.72998"

- NOTES:**
- THIS PLAN DOES NOT REPRESENT A TRUE BOUNDARY SURVEY. THE FOOTPRINTS AND SET-BACKS ARE FROM THE CENTER OF OCCUPATION WHICH MAY NOT BE ACTUAL PROPERTY LINES.
 - CONTRACTOR TO CONTACT SURVEYOR FOR FREEMAN UTILITY LOCATIONS PRIOR TO ANY EXCAVATION OR CONSTRUCTION.
 - NO. 21 141-1010



T-30-S, R-39-W
 STANTON COUNTY, KANSAS



JOHN DAVID KELLER, L.S. NO. 1518

LINN OPERATING INC.
HARKRADER #3 ATU-361
 SEC. 20, 21, 28 & 29 T-30-S, R-39-W
 STANTON COUNTY, KANSAS

PLAT AND CERTIFICATION OF ACREAGE ATTRIBUTABLE TO A GAS WELL

Kansas Corporation Commission, Conservation Division
Finney State Office Building, 130 South Market, Room 2078
Wichita, Kansas 67202

API NUMBER 15- _____

LOCATION OF WELL: COUNTY Stanton _____

OPERATOR Linn Operating, Inc. _____

155 S feet from south/north line of section

LEASE Harkrader _____

250 W feet from east / west line of section

WELL NUMBER 3 ATU-361 _____

FIELD Hugoton-Panoma _____

SECTION 21 TWP 30S (S) RG 39W E/W

NUMBER OF ACRES ATTRIBUTABLE TO WELL 640

IS SECTION X REGULAR or IRREGULAR

QTR/QTR/QTR OF ACREAGE SW - SW - SW

IF SECTION IS IRREGULAR, LOCATE WELL FROM NEAREST CORNER BOUNDARY. (check line below)

Section corner used: NE NW SE SW

(Show the location of the well and shade attributable acreage for prorated or spaced wells).
(Show the footage to the nearest lease or unit boundary line; and show footage to the nearest common source supply well).

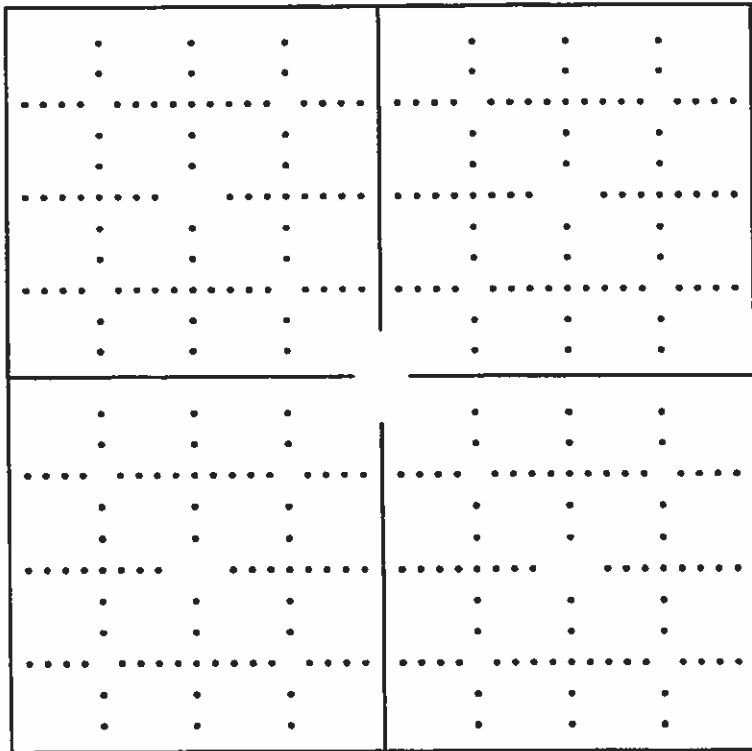

see attached map

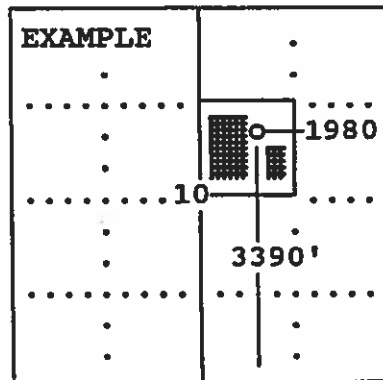

SEWARD CO.

The undersigned hereby certifies as Regulatory Compliance Advisor (title) for Linn Operating, Inc.

(Co.), a duly authorized agent, that all information shown hereon is true and correct to the best of my knowledge and belief, that all acreage claimed attributable to the well named herein is held by production from that well and hereby make application for an allowable to be assigned to the well upon the filing of this form and the State test, whichever is later.

Signature [Handwritten Signature]

Subscribed and sworn to before me on this 23rd day of September, 19 2014

[Handwritten Signature]

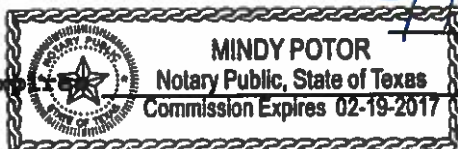

Notary Public

My Commission expires

FORM CG-8 (12/94)

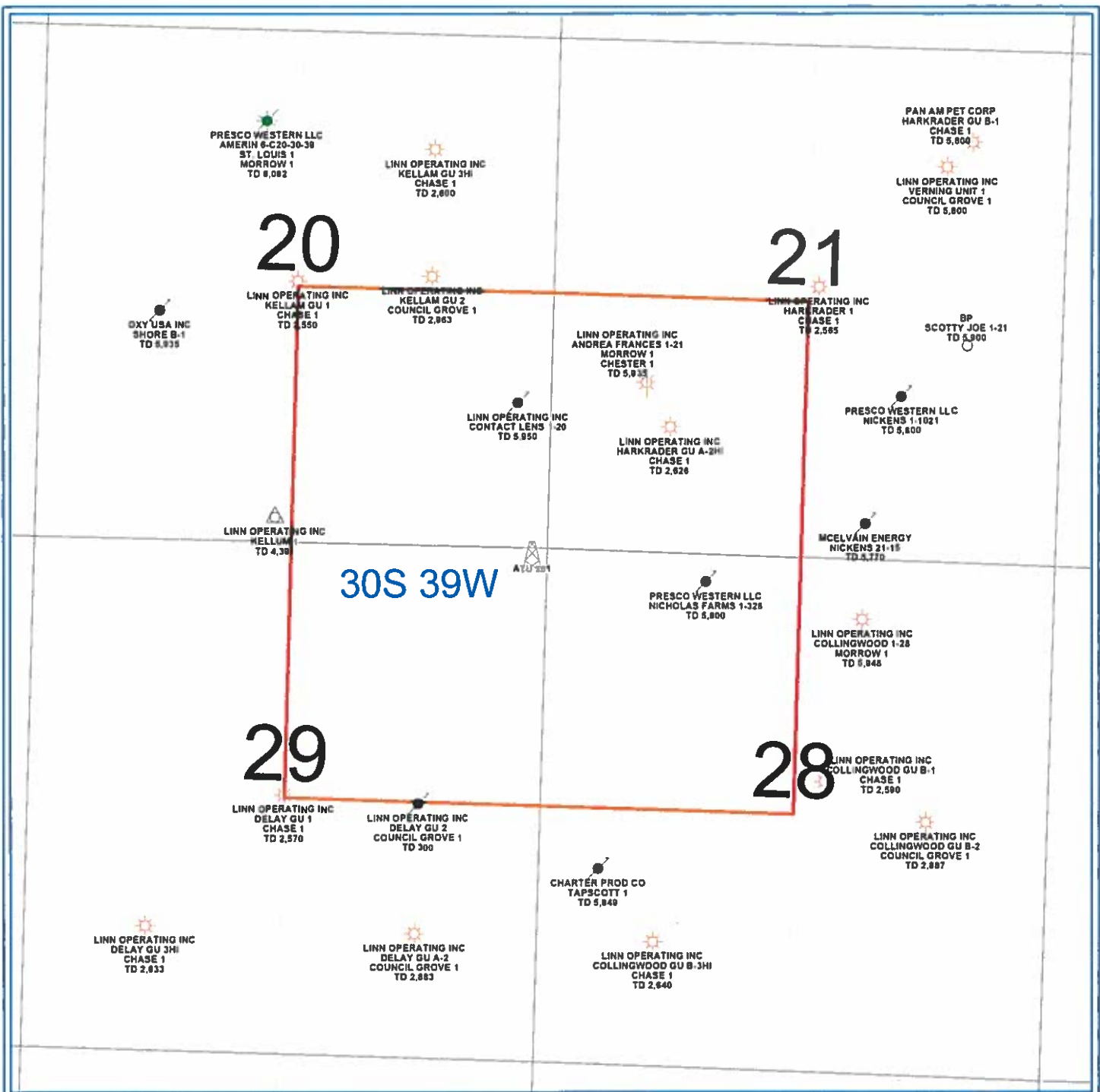

PETRA 10/23/2013 2:12:53 PM

LINN Operating Inc	
Hugoton Kansas	
ATU 361	
Stanton Co. 30S - 39W	
<p>0 1,446 FEET</p>	
WELL SYMBOLS ATU Well Location Gas Well Plugged and Abandoned Plugged And Abandoned Oil and Gas Well Service Well Suspended Gas Well LOCATION	