

LINN OPERATING INC. BAUGHMAN C-4R ATU-208
 555' FNL
 145' FEL
 NE/4 OF NE/4 OF SECTION 7, T-31-S, R-39-W
 LATITUDE: 37°22'20.58918" N
 LONGITUDE: 101°35'34.60324" W
 GROUND ELEVATION: 3214.0'



Keller
 Surveying &
 Mapping

2350 B LAKEVIEW DRIVE
 AMARILLO, TEXAS 79109
 PH: (806) 418-5253

DRAWN BY: JJK
 APPROVED BY: JJK
 SCALE: 1" = 200'
 DATE: 9/17/14



2225 W. OKLAHOMA AVE.
 ULYSSES KANSAS 67880
 PH: (620) 356-6940
 FAX: (620) 356-6950

DRIVING DIRECTIONS:

- BEGINNING AT INTERSECTION OF US HWY 160 & HWY 25
- 1) 11 MILES WEST ON HWY 160 TO BIG BOW GRADE
- 2) 13 MILES SOUTH ON BIG BOW GRADE
- 3) 0.6 MILES WEST ON ROAD DD
- 4) 2 MILES SOUTH ON ROAD 27
- 5) 1 MILE WEST ON ROAD BB
- 6) 1 MILE NORTH ON ROAD 26



SE/4
 SEC 6

SW/4
 SEC 5

NE/4
 SEC 7

NW/4
 SEC 8

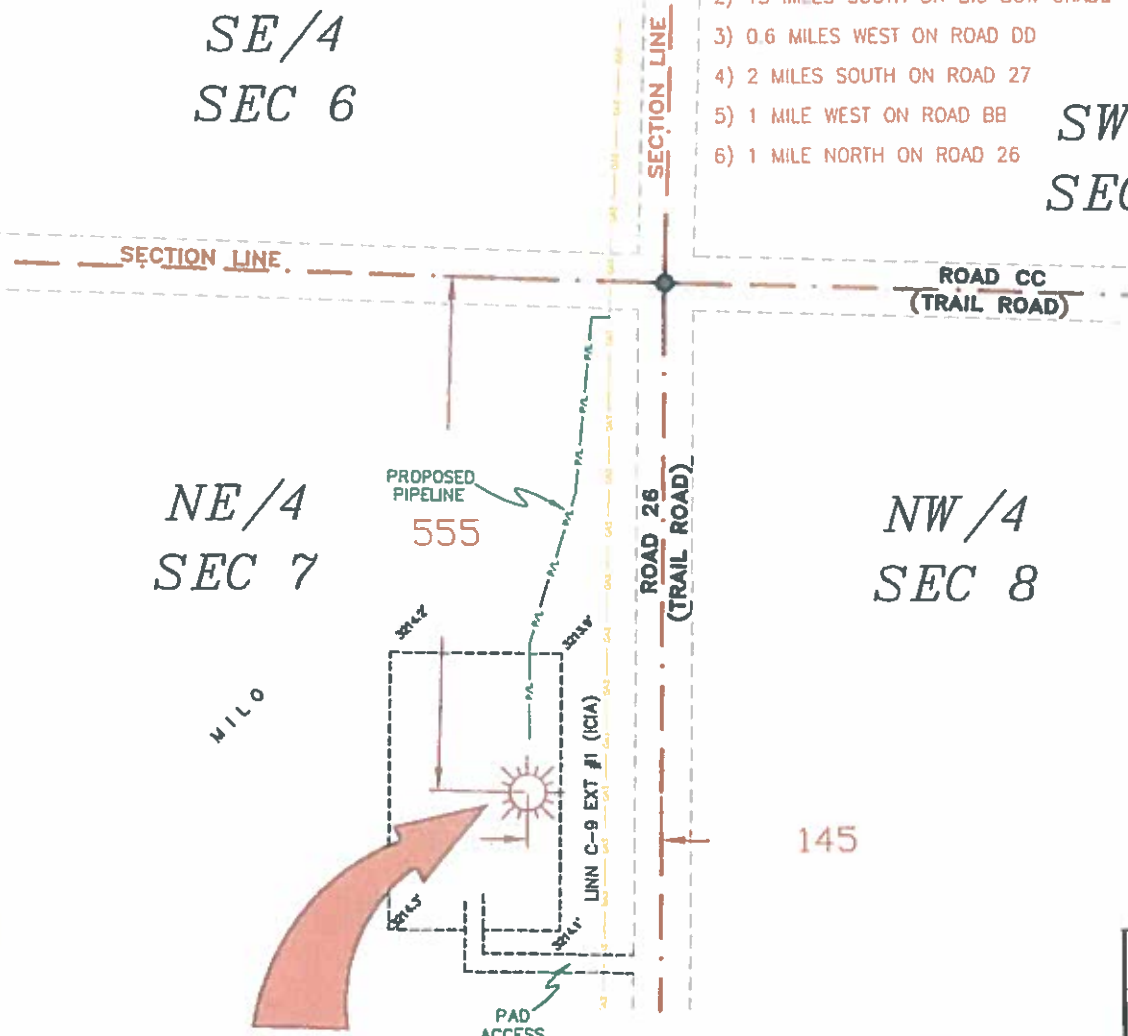

- NOTES:**
- 1) THIS PLAN DOES NOT REPRESENT A TRUE BOUNDARY SURVEY. THE FOOTAGES AND TIES SHOWN ARE FROM LINES OF OCCUPATION WHICH MAY NOT BE ACTUAL PROPERTY LINES.
 - 2) CONTRACTOR TO CONTACT ONE-CALL FOR FOREIGN UTILITY LOCATIONS PRIOR TO ANY EXCAVATION OR CONSTRUCTION.
 - 3) NAD 27 UTM-LONG

LINN OPERATING INC.
 BAUGHMAN C-4R ATU-208
 LAT. 37°22'20.58918"
 LON. 101°35'34.60324"



JOHN DAVID KELLER, L.S. NO. 1518

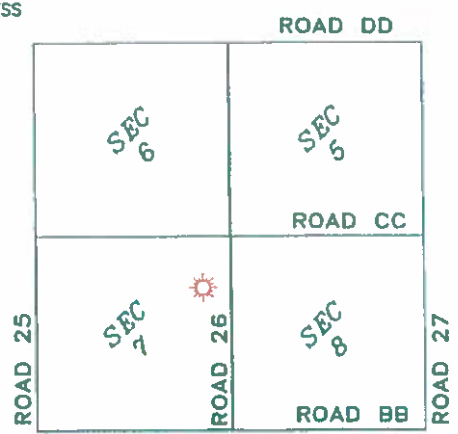

T-31-S, R-39-W
 MORTON COUNTY, KANSAS

LINN OPERATING INC.
BAUGHMAN C-4R ATU-208
 SECTIONS 5, 6, 7 & 8,
 T-31-S, R-39-W,
 MORTON COUNTY,
 KANSAS

PLAT AND CERTIFICATION OF ACREAGE ATTRIBUTABLE TO A GAS WELL

Kansas Corporation Commission, Conservation Division
 Finney State Office Building, 130 South Market, Room 2078
 Wichita, Kansas 67202

API NUMBER 15- _____

LOCATION OF WELL: COUNTY Morton

OPERATOR Linn Operating, Inc.

555 N feet from south/north line of section

LEASE Baughman

145 E feet from east / west line of section

WELL NUMBER C-4R ATU-208

FIELD Hugoton-Panoma

SECTION 7 TWP 31S (S) RG 39W E/W

NUMBER OF ACRES ATTRIBUTABLE TO WELL 640

IS SECTION X REGULAR or _____ IRREGULAR

QTR/QTR/QTR OF ACREAGE NE - NE - NE

IF SECTION IS IRREGULAR, LOCATE WELL FROM
 NEAREST CORNER BOUNDARY. (check line below)

Section corner used: NE NW SE SW

(Show the location of the well and shade attributable acreage for prorated or spaced wells).
 (Show the footage to the nearest lease or unit boundary line; and show footage to the nearest
 common source supply well).

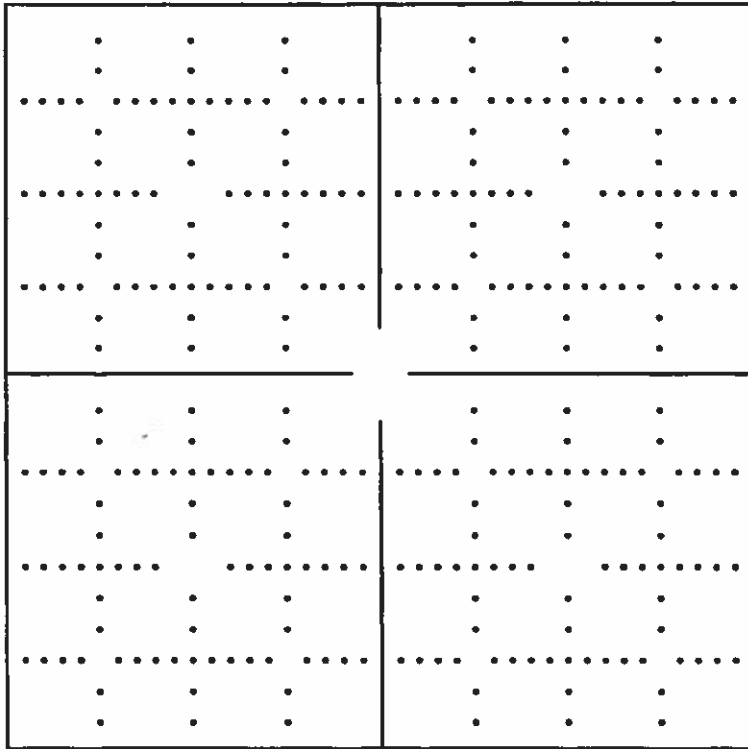

*see attached
map*

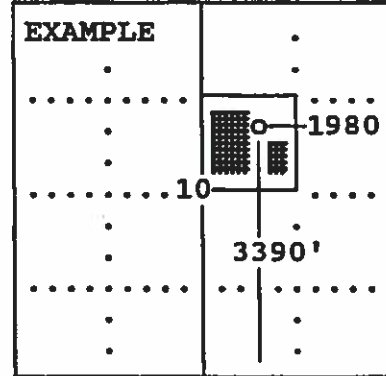

SEWARD CO.

The undersigned hereby certifies as Regulatory Compliance Advisor (title) for
Linn Operating, Inc.

(Co.), a duly authorized agent, that all information shown hereon is true and correct to the best of my knowledge and belief, that all acreage claimed attributable to the well named herein is held by production from that well and hereby make application for an allowable to be assigned to the well upon the filing of this form and the State test, whichever is later.

Signature *Shawn Heinert*

Subscribed and sworn to before me on this 23rd day of September, 19 2014

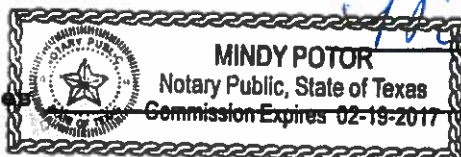

My Commission expires _____

Mindy Potor
 Notary Public

FORM CG-8 (12/94)

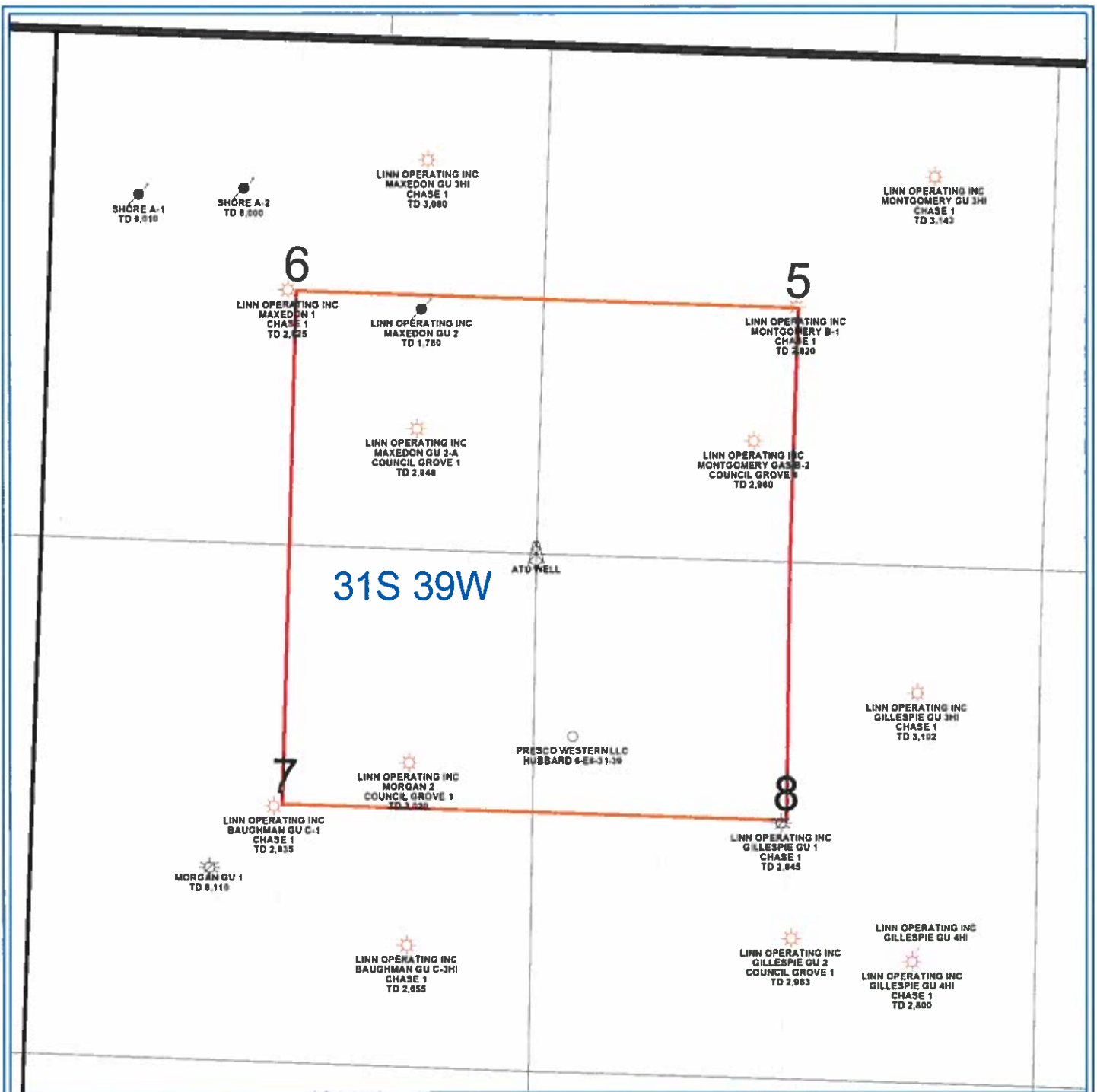

PETRA 4/23/2013 10 07 42 AM

LINN Operating Inc	
Hugoton Kansas	
ATU Location	
Morton Co. 31S-39W	
<p>0 1,454 FEET</p>	
WELL SYMBOLS ABANDONED LOCATION ATU Well Location Gas Well Plugged and Abandoned Plugged & Abandoned Gas Well	