

LINN OPERATING INC. ALLER A-4 ATU-445
 204' FNL
 246' FEL
 NE/4 OF NE/4 OF NE/4 OF NE/4 OF
 SECTION 22, T-30-S, R-39-W, STANTON CO., KS.
 LATITUDE: 37°25'53.07241" N
 LONGITUDE: 101°33'45.55781" W
 GROUND ELEVATION: 3179.0'

Keller
 Surveying &
 Mapping
 2330 S LAKYVIEW DRIVE
 AMARILLO, TEXAS 79109
 PH: (806)418-5253

DRAWN BY: JOK
 APPROVED BY: JOK
 SCALE: 1" = 100'
 DATE: 8/02/14

LINN
 Energy

2225 W. OKLAHOMA AVE.
 ULYSSES KANSAS 67880
 PH: (620)356-6940
 FAX: (620)356-6950

DRIVING DIRECTIONS:

- BEGINNING AT INTERSECTION OF US HWY 160 & HWY 25
- 1) 11 MILES WEST ON HWY 160
 - 2) 10 MILES SOUTH ON BIG BOW GRADE
 - 3) WELL SW INTERSECTION ROAD 22 & BIG BOW

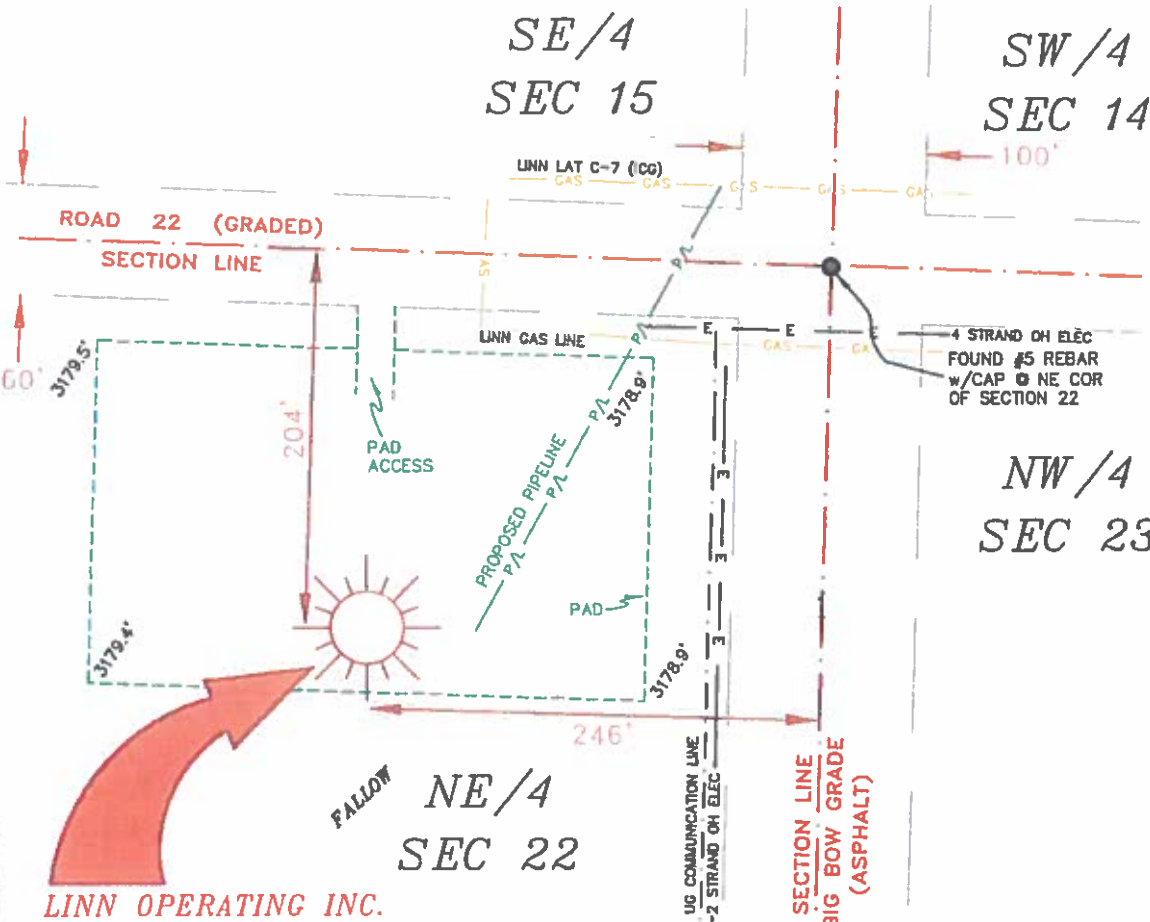

- NOTES:**
- 1) THIS PLAT DOES NOT REPRESENT A TRUE BOUNDARY SURVEY. THE FOOTINGS AND TIES SHOWN ARE FROM LINES OF OCCUPATION WHICH MAY NOT BE ACTUAL PROPERTY LINES.
 - 2) CONTRACTOR TO CONTACT ONE-CALL FOR FOREIGN UTILITY LOCATIONS PRIOR TO ANY EXCAVATION OR CONSTRUCTION.
 - 3) NO. 27 LAT-LONG

LINN OPERATING INC.
 ALLER A-4 ATU-445
 LAT. 37°25'53.07241"
 LON. 101°33'45.55781"



T-30-S, R-39-W
 STANTON COUNTY, KANSAS

LINN OPERATING INC.
ALLER A-4 ATU-445
 SEC. 22, T-30-S, R-39-W
 STANTON COUNTY, KANSAS

PLAT AND CERTIFICATION OF ACREAGE ATTRIBUTABLE TO A GAS WELL

Kansas Corporation Commission, Conservation Division
Finney State Office Building, 130 South Market, Room 2078
Wichita, Kansas 67202

API NUMBER 15- _____

LOCATION OF WELL: COUNTY Stanton

OPERATOR Linn Operating, Inc.

204 N feet from south/north line of section

LEASE Aller

246 E feet from east / west line of section

WELL NUMBER A-4 ATU-445

FIELD Hugoton-Panoma

SECTION 22 TWP 30S (S) RG 39W E/W

NUMBER OF ACRES ATTRIBUTABLE TO WELL 640

IS SECTION X REGULAR or _____ IRREGULAR

QTR/QTR/QTR OF ACREAGE NE - NE - NE

IF SECTION IS IRREGULAR, LOCATE WELL FROM NEAREST CORNER BOUNDARY. (check line below)

Section corner used: NE NW SE SW

(Show the location of the well and shade attributable acreage for prorated or spaced wells).
(Show the footage to the nearest lease or unit boundary line; and show footage to the nearest common source supply well).

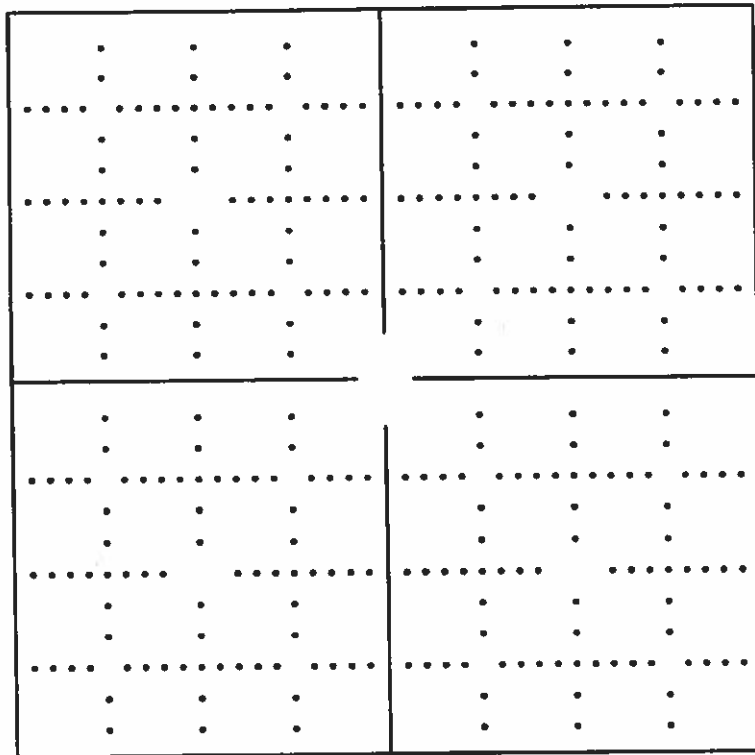

See attached map

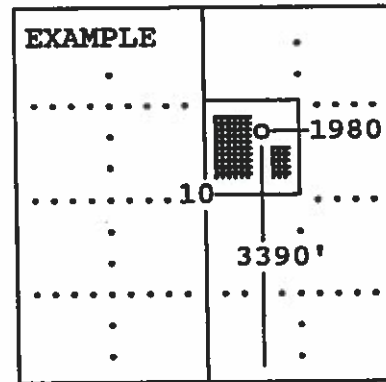

SEWARD CO.

The undersigned hereby certifies as Regulatory Compliance Advisor (title) for Linn Operating, Inc. (Co.), a duly authorized agent, that all

information shown hereon is true and correct to the best of my knowledge and belief, that all acreage claimed attributable to the well named herein is held by production from that well and hereby make application for an allowable to be assigned to the well upon the filing of this form and the State test, whichever is later.

Signature [Handwritten Signature]

Subscribed and sworn to before me on this 23rd day of September, 19 2014

[Handwritten Signature]

Notary Public

My Commission expires

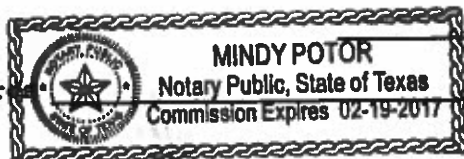

FORM CG-8 (12/94)

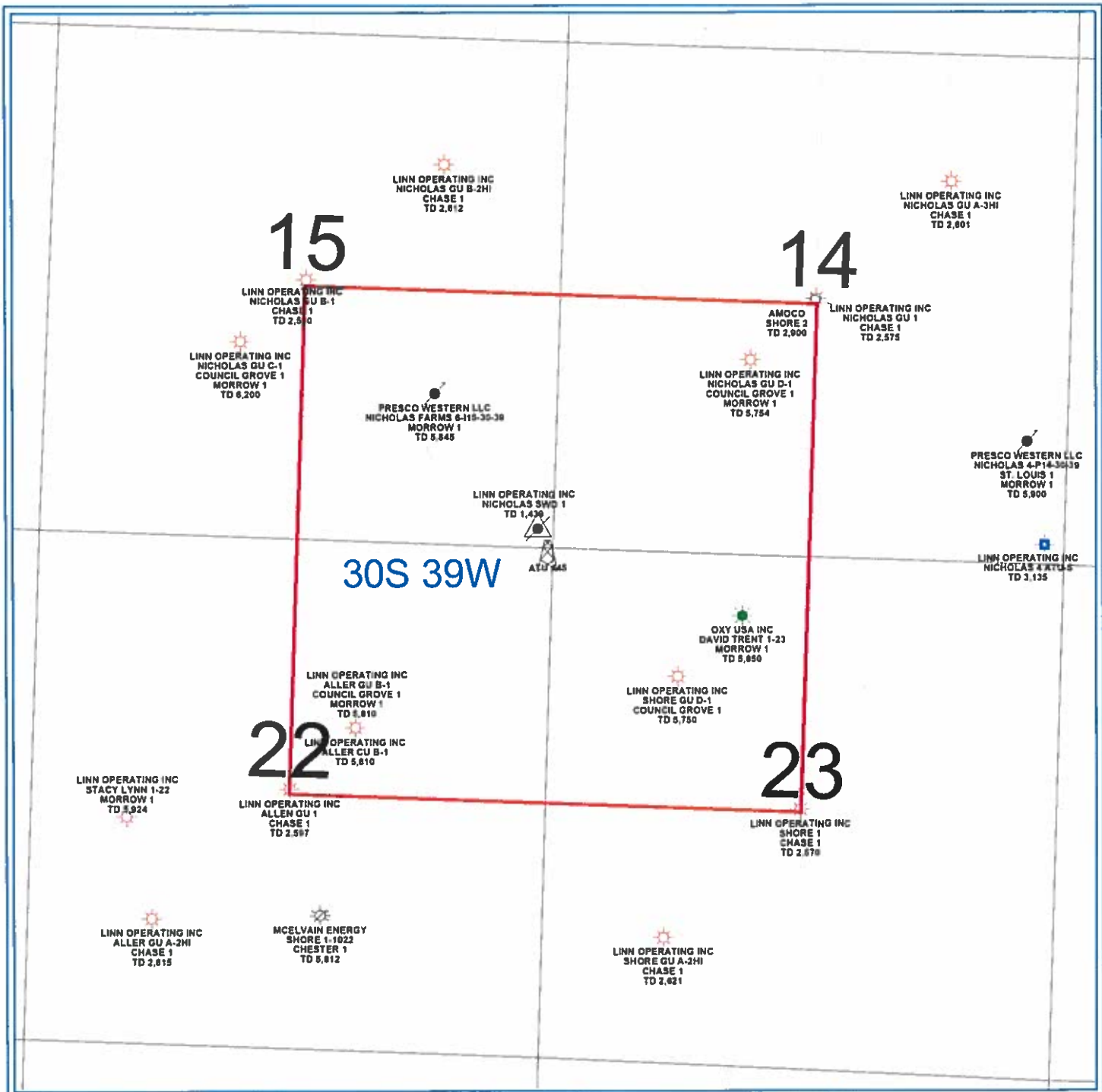

PETRA 10/28/2013 12:32:42 PM

LINN Operating Inc
Hugoton Kansas
ATU 445
Stanton Co. 30S - 39W
WELL SYMBOLS ATU Well Location Gas Well Oil and Gas Well Plugged and Abandoned Plugged & Abandoned Gas Well PLUGGED ABANDONED SWD