

Max R. Lovely

GEOLOGIST'S REPORT

COMPANY: Ritchie Exploration

LEASE #1: Wildcat S/2 S E NE

SECTION: 22

COUNTY: Pawnee STATE: KS

CONTRACTOR: Southwind #2

SP/6-11-14

R/D: 4860

WELL ID: 4863

WELL NAME: #1 W.C. Kroun NW SE NE 10-22-18W

DATE: 4/8/16

Table with columns: ELEVATIONS, FORMATION, STR. UNIT, DRILLING TIME, STR. CORRELATION, etc.

Table with columns: FORMATION, STR. UNIT, DRILLING TIME, STR. CORRELATION, etc.

REMARKS

LEGEND


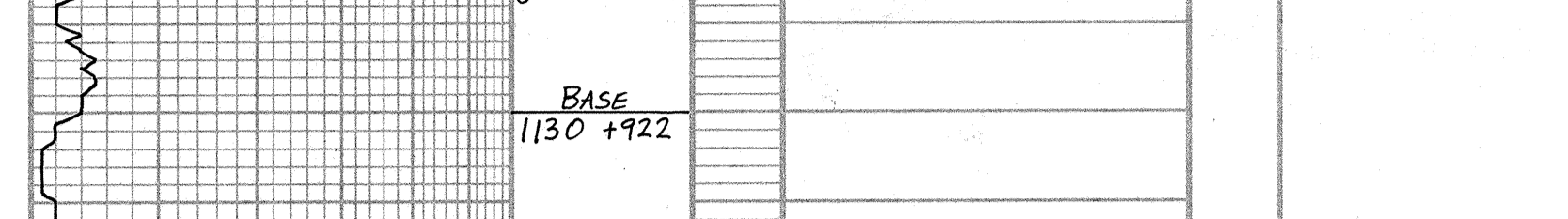

Additional remarks and notes at the bottom of the log, including 'UNCONSOLIDATED SAND IN ALL SAMPLES' and 'BIT TRIP'.