

BHC RHODES

CIVIL ENGINEERS • SURVEYORS
 901 N. 8th Street, Suite 100 Kansas City, KS 66101 * p. (913) 371-5300 * f. (913) 371-2677
 BHC RHODES is a trademark of Brungardt Honomichi & Company, P.A.

COMANCHE County, Kansas 330' FSL & 830' FEL Section 2 Township 34S Range 20W 6th P.M.

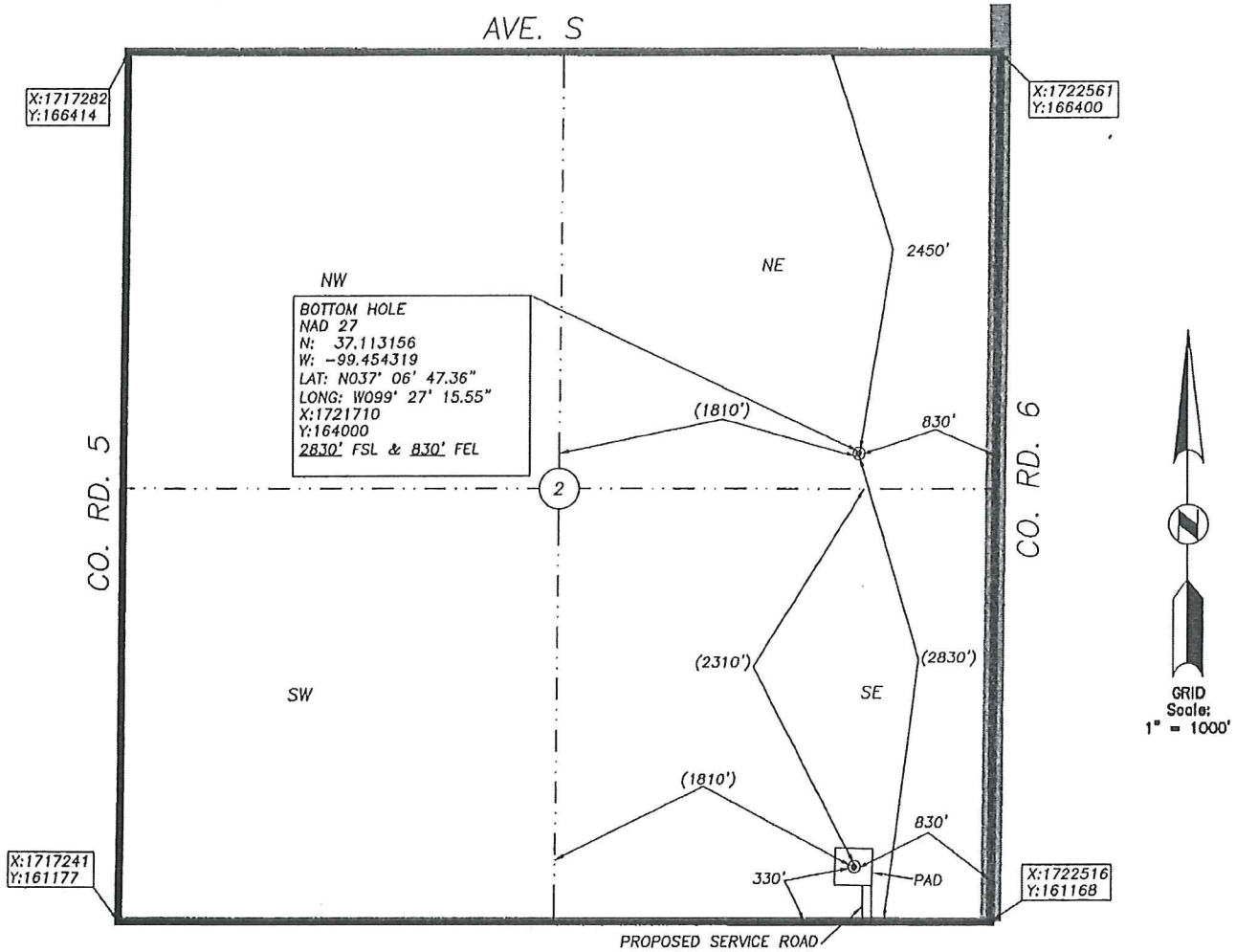

BOTTOM HOLE INFORMATION PROVIDED BY OPERATOR LISTED, NOT STAKED. SECTION COORDINATES ARE BASED ON OBSERVED POSSESSION EVIDENCE. DISTANCES SHOWN IN (PARENTHESIS) ARE CALCULATED BASED UPON THE QUARTER SECTION BEING 2840.00 FEET AND HAVE NOT BEEN MEASURED ON THE GROUND. PAD AND SERVICE ROAD LOCATIONS ARE SHOWN FOR GRAPHIC PURPOSES ONLY AND ARE NOT TO SCALE.

OPERATOR: SANDRIDGE EXPLORATION AND PRODUCTION, LLC.
 LEASE NAME: HANK 3420 WELL NO: 1-2 H
 TOPOGRAPHY & VEGETATION: AGRICULTURAL-DRY LAND CROPS

ELEVATION:
 1785

REFERENCE STAKES OR ALTERNATE LOCATION

GOOD DRILL SITE? STAKES SET:
 BEST ACCESSIBILITY TO LOCATION: FROM THE NORTH AND WEST ON PAVED AND GRAVELED ROADS
 DISTANCE & DIRECTION FROM HWY JCT OR TOWN: FROM THE INTERSECTION OF CO. RD. 5 AND HWY. 160/183 IN THE CITY OF PROTECTION, EAST ON HWY. 160/183 FOR ±1.5 MILES, THEN RIGHT (SOUTH) ON CO. RD. 6 FOR ±5.9 MILES TO THE SITE ON THE RIGHT (WEST).

SURFACE WELL DATA TABLE	
DATUM:	NAD27
LAT:	37.106290341
LONG:	-99.454303462
LAT:	N037° 06' 22.65"
LONG:	W089° 27' 15.49"
STATE PLANE COORDINATES (U.S. FEET):	
ZONE:	KS SOUTH 1502
X:	1721689.0221
Y:	161499.8915

DATE STAKED: 2013-07-02
 DATE OF DRAWING: 2014-01-13

CERTIFICATE:

I, MICHAEL D. KLEIN, A KANSAS LICENSED LAND SURVEYOR AND A AUTHORIZED AGENT OF BHC RHODES, DO HEREBY CERTIFY THAT THE SURFACE WELL LOCATION DESCRIBED HEREON WAS STAKED AT THE COORDINATES SHOWN IN THE DATA TABLE.

KANSAS LIC. NO. 778



BHC Rhodes Job No.: 106330.01.39
 Field: MDR Office: MDR

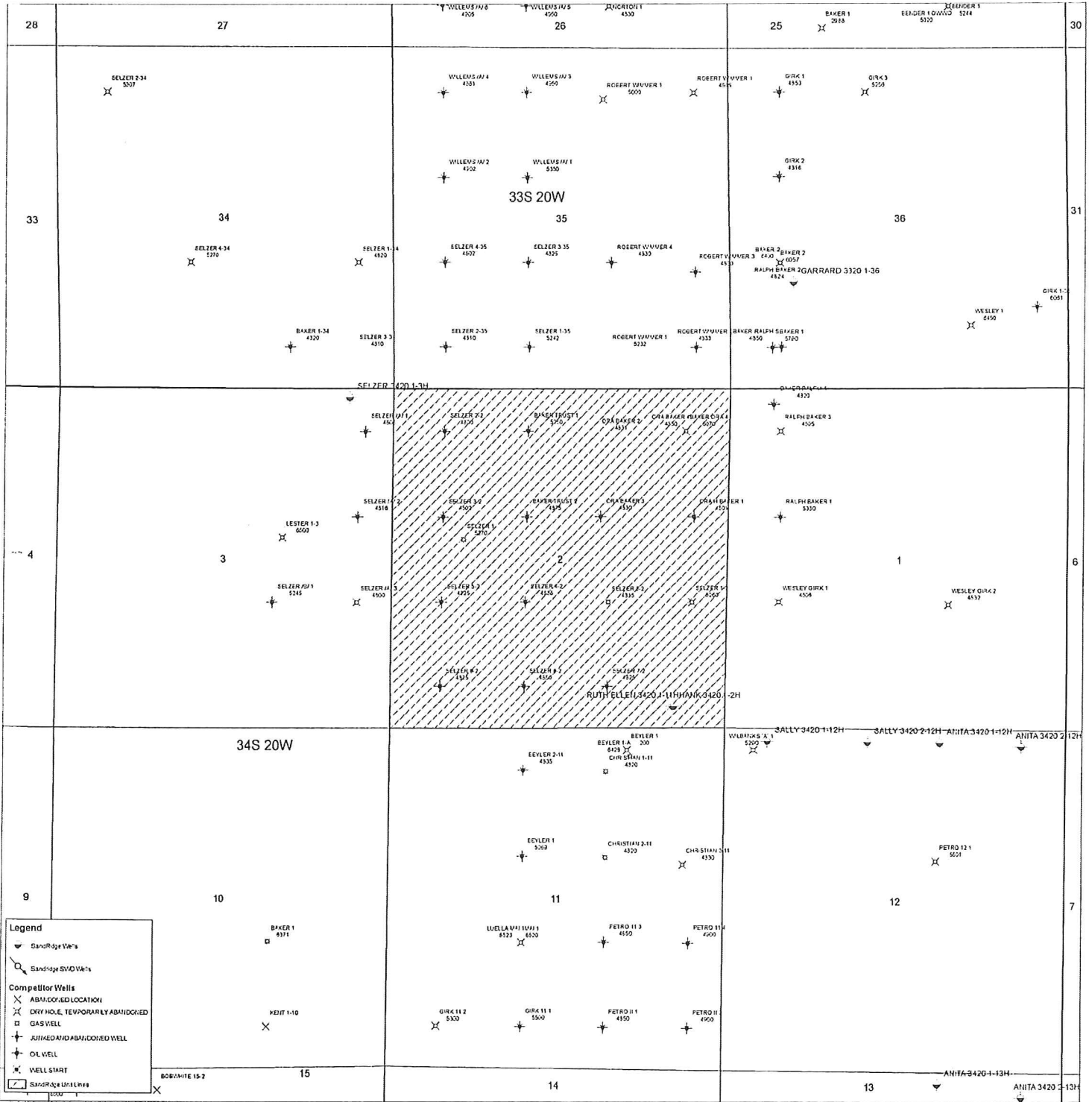

Hank 3420 1-2H

Unit Description:

All of 2-34S-20W

Surface Owners:

Randell C. and Sally R. Selzer

P.O. Box 132

Protection, KS 67127

