

TOPOGRAPHIC LAND SURVEYORS

6709 NORTH CLASSEN BLVD., OKLA. CITY, OKLA. 73116 * LOCAL (405) 843-4847 * OUT OF STATE (800) 654-3219
 Certificate of Authorization No. LS-99, Exp. Dec. 31, 2015

HARPER

County, Kansas

1525' FSL - 2303' FWL Section 16 Township 35S Range 9W P.M.

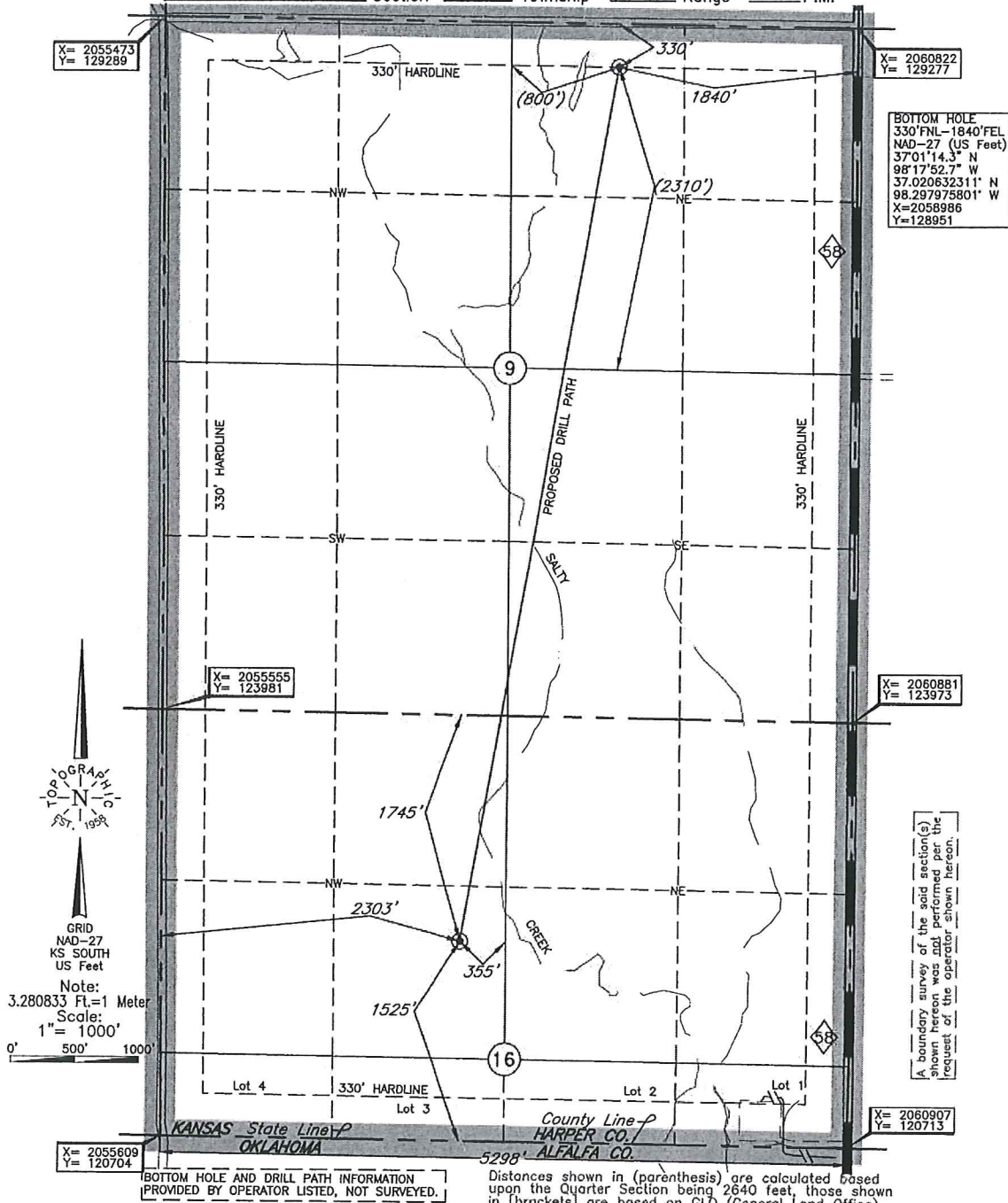

X= 2055473
Y= 129289

X= 2060822
Y= 129277

BOTTOM HOLE
 330' FNL-1840' FEL
 NAD-27 (US Feet)
 37°01'14.3" N
 98°17'52.7" W
 37.020632311' N
 98.297975801' W
 X=2058986
 Y=128951

X= 2055555
Y= 123981

X= 2060881
Y= 123973

TOPOGRAPHIC
 SURVEYING
 EST. 1958

GRID
 NAD-27
 KS SOUTH
 US Feet

Note:
 3.280833 Ft.=1 Meter
 Scale:
 1" = 1000'

0' 500' 1000'

A boundary survey of the said section(s) herein was and performed per the request of the operator shown herein.

X= 2055609
Y= 120704

X= 2060907
Y= 120713

BOTTOM HOLE AND DRILL PATH INFORMATION PROVIDED BY OPERATOR LISTED, NOT SURVEYED.

Distances shown in (parenthesis) are calculated based upon the Quarter Section being 2640 feet, those shown in [brackets] are based on GLO (General Land Office) distances and have **NOI** been measured on the ground.

Operator: SANDRIDGE EXPLORATION & PRODUCTION, LLC

Lease Name: TERESIA 3509

Well No.: 2-9H

ELEVATION:
 1238' Gr. at Stake

Topography & Vegetation Loc. fell in sloped plowed field

Good Drill Site? Yes

Reference Stakes or Alternate Location
 Stakes Set None

Best Accessibility to Location From west off county road

Distance & Direction from Hwy Jct or Town From Corwin, KS, go ±0.5 mi. West, then ±5.6 mi. South on county road to the SW Cor. of Sec. 16-T35S-R9W

(This information was gathered with a GPS receiver with ±1 foot horiz./vert. accuracy)

DATUM: NAD-27
 LAT: 37°00'07.9"N
 LONG: 98°18'06.5"W
 LAT: 37.002188760° N
 LONG: 98.301796297° W
 STATE PLANE
 COORDINATES: (US Feet)
 ZONE: KS SOUTH
 X: 2057885
 Y: 122233

Date of Drawing: Sep. 18, 2014
 Invoice # 230856 Date Staked: Sep. 16, 2014

CERTIFICATE:

I, T. Wayne Fisch, a Kansas Licensed Land Surveyor and an authorized agent of Topographic Land Surveyors, do hereby certify to the information shown herein



Proposed Electric Line

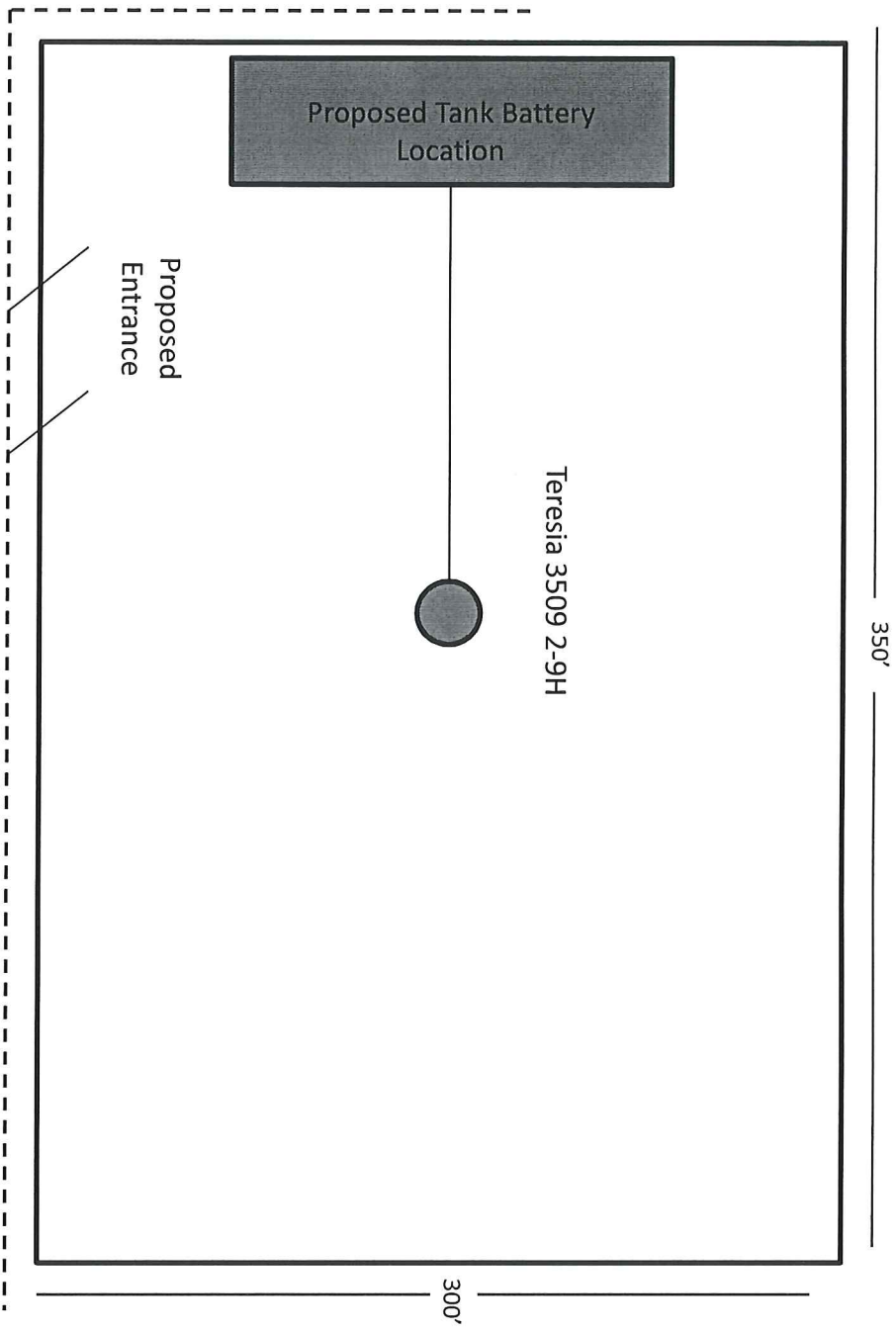

Proposed
Entrance

Proposed Tank Battery
Location

Teresia 3509 2-9H

300'

350'

Teresia 3509 2-9H

Harper County, KS

Unit Description:

All of 9 & 16-35S-9W

Surface Owner:

Frey Family Living Trust, Share B

1213 County Club Dr

Prescott, AZ 86303

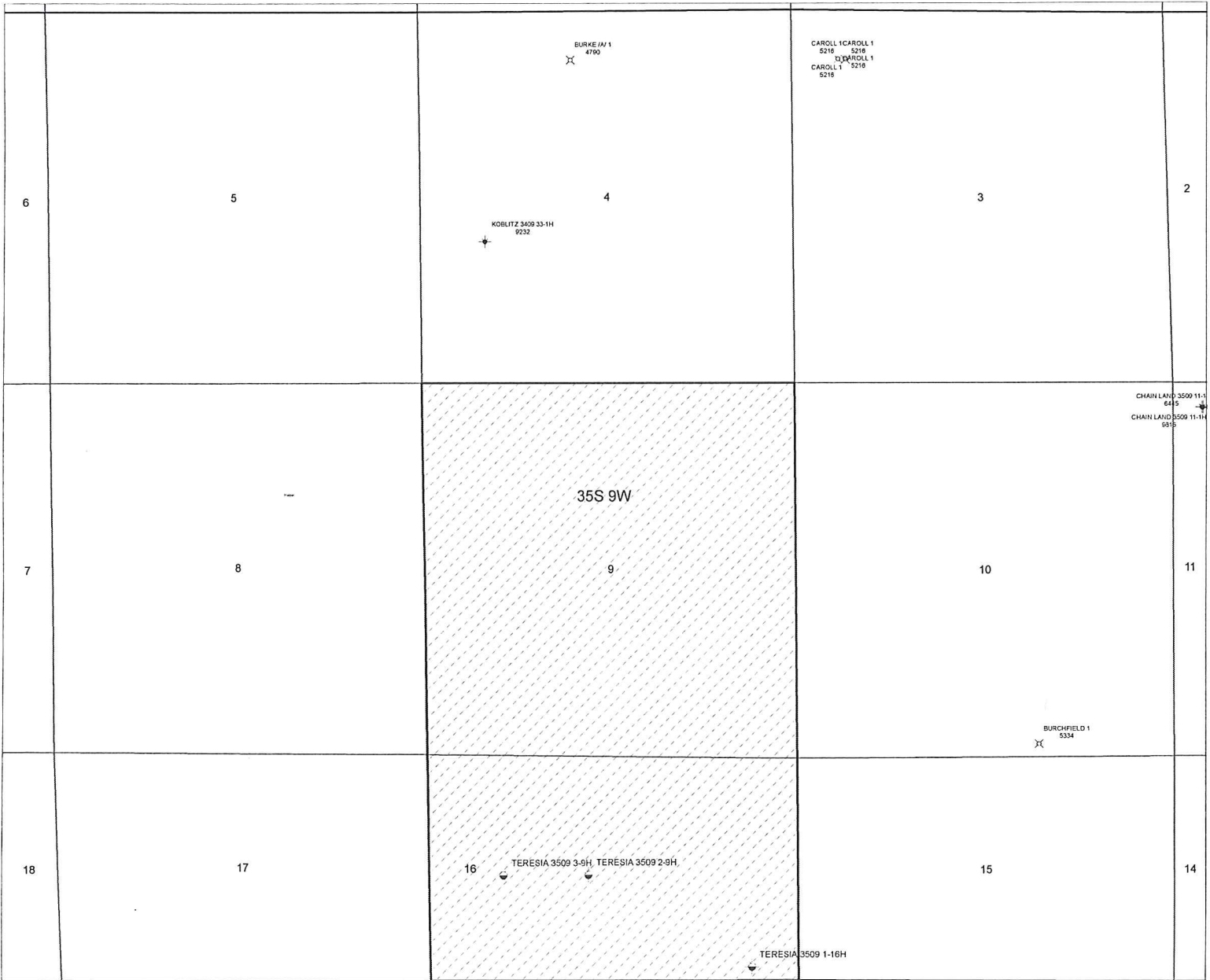

Legend

- SandRidge Wells
- SandRidge SWD Wells
- Competitor Wells**
- ABANDONED LOCATION
- DRY HOLE, TEMPORARLY ABANDONED
- GAS WELL
- JURICKED AND ABANDONED WELL
- OIL WELL
- WELL START
- SandRidge Unit Lines

COMBRINK 1
5000

STATELINE 1
5332
STATELINE 1
5332



September 29, 2014

Frey Family Living Trust, Share B
1213 County Club Dr
Prescott, AZ 86303

Re: KSONA-1 NOTIFICATION

Please find attached a draft copy of the Intent to Drill currently pending with the KCC for approval. We plan to drill the Teresia 3509 2-9H well located in Harper County, Kansas, and you are listed as the current surface owner.

This notice is being provided pursuant to the Kansas Surface Owner Notice Act (House Bill 2032). If you have any questions, please contact us.

Sincerely,

Tiffany Golay
Regulatory Technician
SandRidge Energy
123 Robert S Kerr Avenue
Oklahoma City, OK 73102
T: 405.429.6543
E: tgolay@sandridgeenergy.com

/file
Attach.