

**Pro-Stake LLC**  
 Oil Field & Construction Site Staking  
 P.O. Box 2324  
 Garden City, Kansas 67846  
 Office/Fax: (620) 276-6159  
 Cell: (620) 272-1499  
 burt@pro-stakellc.kscoxmail.com

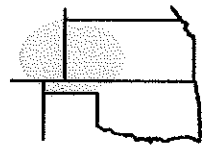

**002118**  
 PLAT NO.

**12146**  
 INVOICE NO.

**Ritchie Exploration, Inc.**

**#1 Weisensee 1B**

OPERATOR

LEASE NAME

**Pawnee County, KS**

**1500' FNL - 1500' FWL**

COUNTY

**1 21s 18w**  
 Sec. Twp. Rng.

LOCATION SPOT

SCALE: **1" = 1000'**  
 DATE STAKED: **Sept. 23<sup>rd</sup>, 2014**  
 MEASURED BY: **Ben R.**  
 DRAWN BY: **Norby S.**  
 AUTHORIZED BY: **Justin C.**



GR. ELEVATION: **2106.1'**

**Directions:** From the South side of Rozel, Ks at the intersection of Main St. and Hwy 156 – Now go 4.7 miles East on Hwy 156 – Now go 5 miles North on Hwy 183 – Now go 2.8 miles East on T Rd. to the NW corner of section 1-21s-18w and ingress stake South into – Now go 0.3 mile South on 200<sup>th</sup> Ave. to ingress stake East into – Now go 1500' East through worked bare ground, into staked location.

**Final ingress must be verified with land owner or Operator.**

*This drawing does not constitute a monumented survey or a land survey plat. This drawing is for construction purposes only.*

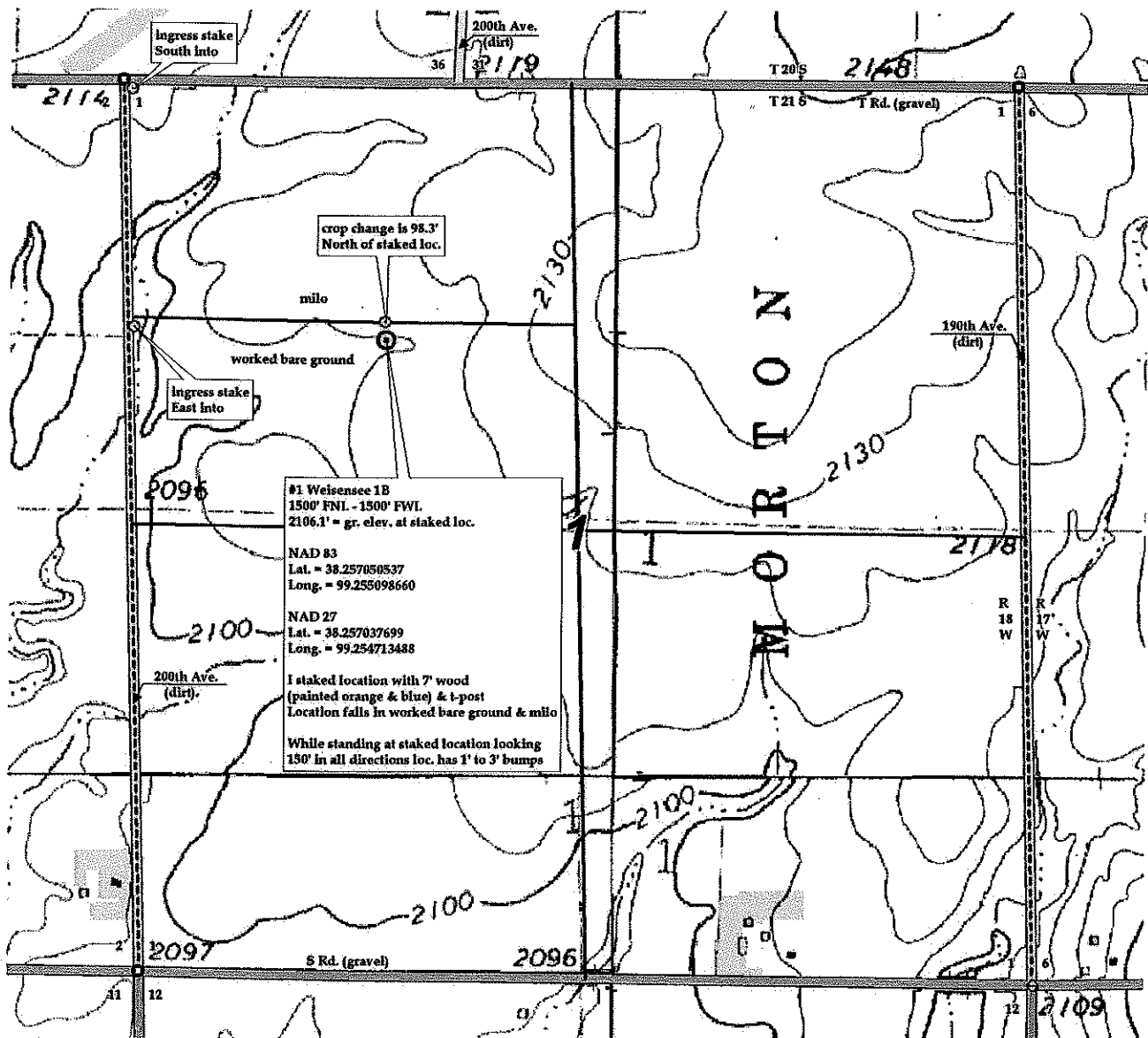

# KANSAS SURFACE OWNER NOTIFICATION ACT

R 18 W

T  
21  
S

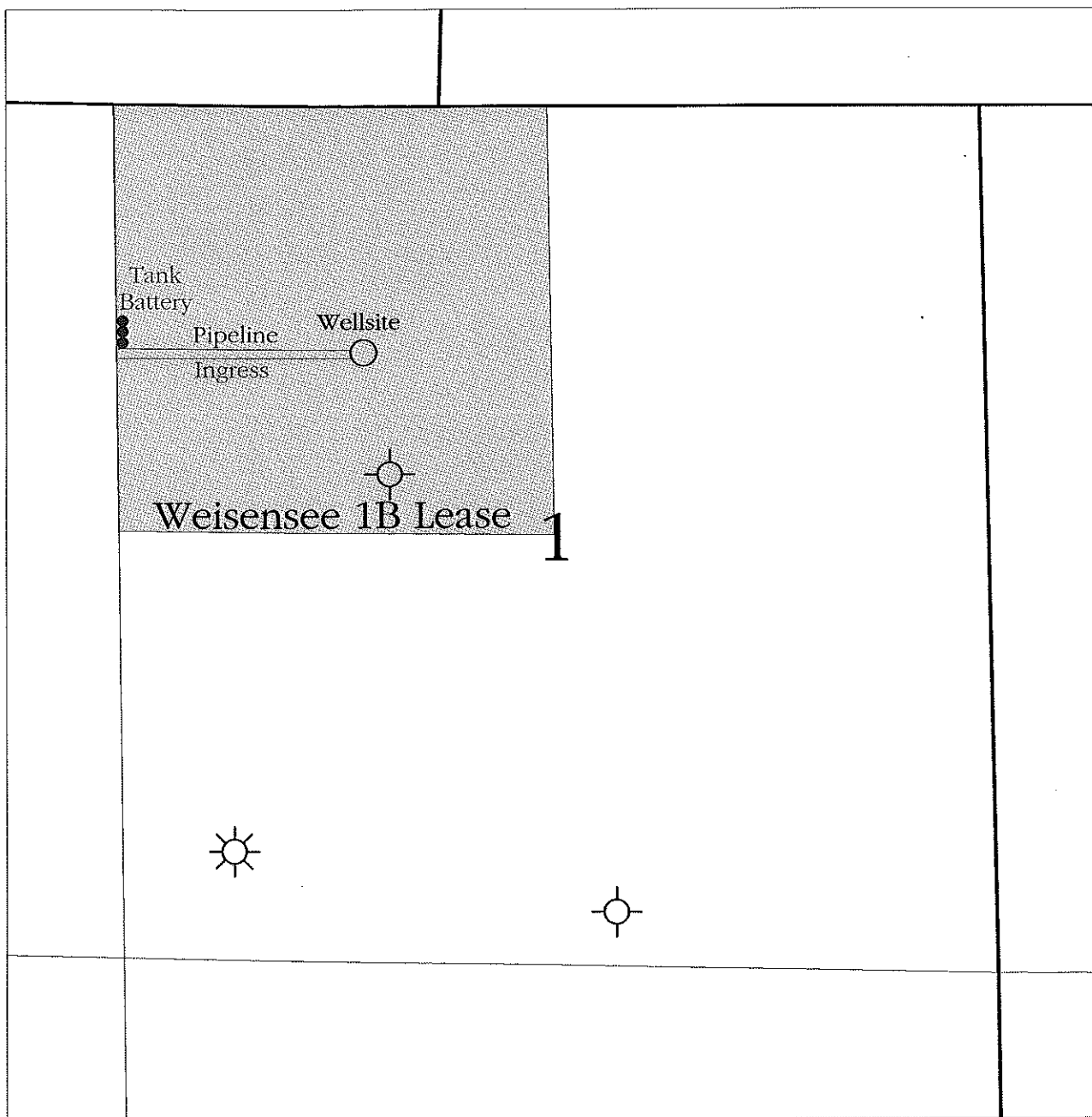

SCALE = 1 : 12,000

PAWNEE COUNTY, KANSAS