

# Section 20, T 24 S, R 9 W., Reno County, Kansas.

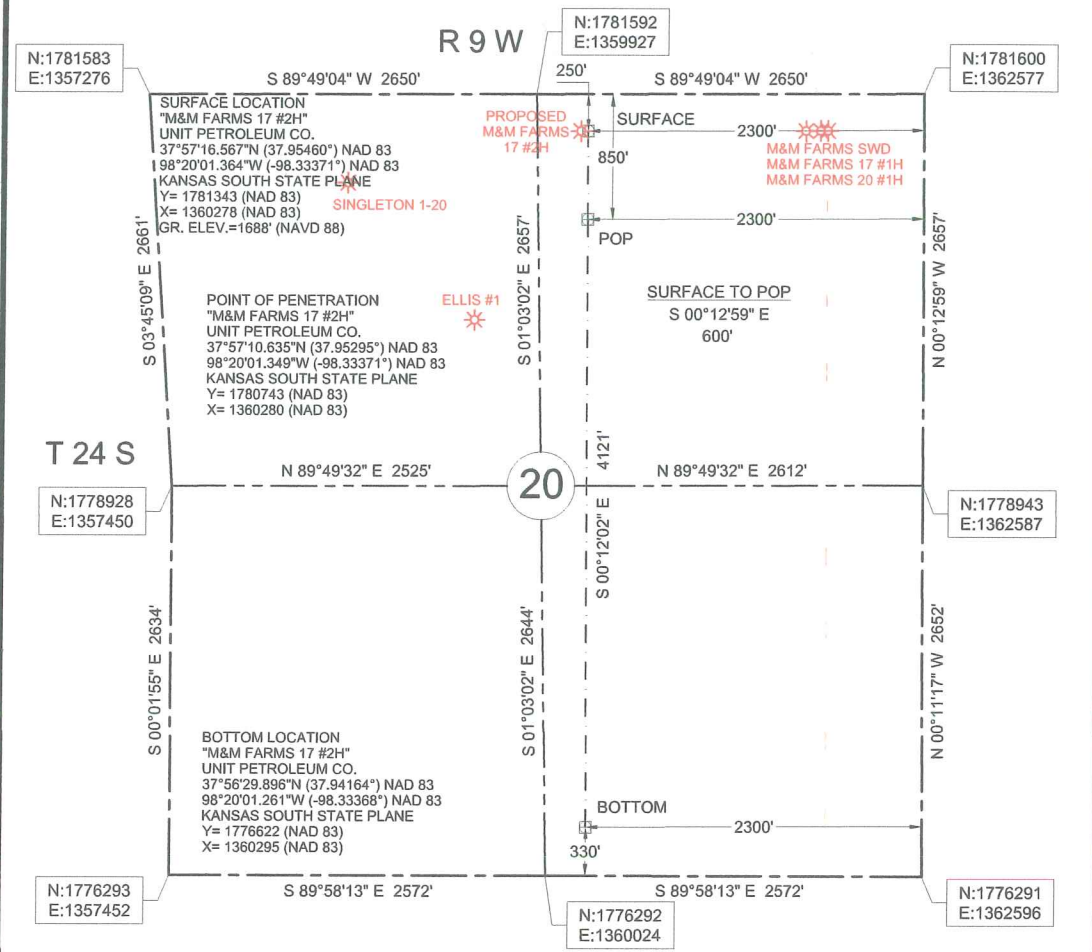

**LEGEND**

- SECTION LINE
- 1/4 SECTION LINE
- EXISTING WELL
- EXISTING LATERAL



REVISED 09-19-2014  
EDITED EXISTING WELLS

Datum: NAD 83  
Units: US Survey Feet  
North: Grid  
Coordinates: State Plane  
Zone: 1502  
State: Kansas  
Region: South

**Description:** Surface Hole Location Stake  
"M&M Farms 20 #2H" situated 250 feet from the north section line and 2300 feet from the east section line of Section 20, T 24 S, R 9 W., Reno County, Kansas.

**Description:** Point of Penetration  
"M&M Farms 20 #2H" situated 850 feet from the north section line and 2300 feet from the east section line of Section 20, T 24 S, R 9 W., Reno County, Kansas.

**Description:** Bottom Location  
"M&M Farms 20 #2H" situated 330 feet from the south section line and 2300 feet from the east section line of Section 20, T 24 S, R 9 W., Reno County, Kansas.

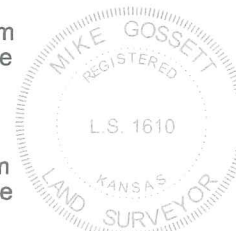

Survey is valid only if print has original seal and signature of surveyor present

**Know what's below.  
Call before you dig.**

Buried utilities are not necessarily shown. It is the contractor's responsibility to locate and preserve all utility services.

	<b>JVIDENS LAND SURVEY CO., INC.</b> 1210 19TH STREET / P.O. BOX 943 WOODWARD, OKLAHOMA 73802 Phone 580-256-7174 • Fax 580-256-3424 roger@jvidenslandsurvey.com   mike@jvidenslandsurvey.com	Survey For: Unit Petroleum Co. P.O. Box 2726 Woodward, Oklahoma 73802 Attn: Jason Rummery		JOB 571-14	DATE OF PLAT 09-18-2014	SCALE 1"=1000'	SHEET 1 OF 5
		DRAWN BY C.M.G.		OKLA. CA #2064, EXP. 06/30/2015 KANSAS CA #143, EXP. 12/31/2014			