

KANSAS CORPORATION COMMISSION
OIL & GAS CONSERVATION DIVISION

**CERTIFICATION OF COMPLIANCE WITH THE
KANSAS SURFACE OWNER NOTIFICATION ACT**

Form KSONA-1
July 2014
Form Must Be Typed
Form must be Signed
All blanks must be Filled

This form must be submitted with all Forms C-1 (Notice of Intent to Drill); CB-1 (Cathodic Protection Borehole Intent); T-1 (Request for Change of Operator Transfer of Injection or Surface Pit Permit); and CP-1 (Well Plugging Application). Any such form submitted without an accompanying Form KSONA-1 will be returned.

Select the corresponding form being filed: C-1 (Intent) CB-1 (Cathodic Protection Borehole Intent) T-1 (Transfer) CP-1 (Plugging Application)

OPERATOR: License # 34192
Name: SandRidge Exploration and Production, LLC
Address 1: 123 Robert S Kerr Ave
Address 2: _____
City: Oklahoma City State: OK Zip: 73012 + _____
Contact Person: Tiffany Golay
Phone: (405) 429-5000 Fax: (_____) _____
Email Address: _____

Well Location:
N2 N2 N2 NE Sec. 3 Twp. 33 S. R. 6 East West
County: Harper
Lease Name: Carothers 3206 Well #: 2-34H 1L

If filing a Form T-1 for multiple wells on a lease, enter the legal description of the lease below:

Surface Owner Information:

Name: Kenneth & Marsha Carothers
Address 1: 224 S. Jefferson Ave
Address 2: _____
City: Anthony State: KS Zip: 67003 + _____

When filing a Form T-1 involving multiple surface owners, attach an additional sheet listing all of the information to the left for each surface owner. Surface owner information can be found in the records of the register of deeds for the county, and in the real estate property tax records of the county treasurer.

If this form is being submitted with a Form C-1 (Intent) or CB-1 (Cathodic Protection Borehole Intent), you must supply the surface owners and the KCC with a plat showing the predicted locations of lease roads, tank batteries, pipelines, and electrical lines. The locations shown on the plat are preliminary non-binding estimates. The locations may be entered on the Form C-1 plat, Form CB-1 plat, or a separate plat may be submitted.

Select one of the following:

I certify that, pursuant to the Kansas Surface Owner Notice Act (House Bill 2032), I have provided the following to the surface owner(s) of the land upon which the subject well is or will be located: 1) a copy of the Form C-1, Form CB-1, Form T-1, or Form CP-1 that I am filing in connection with this form; 2) if the form being filed is a Form C-1 or Form CB-1, the plat(s) required by this form; and 3) my operator name, address, phone number, fax, and email address.

I have not provided this information to the surface owner(s). I acknowledge that, because I have not provided this information, the KCC will be required to send this information to the surface owner(s). To mitigate the additional cost of the KCC performing this task, I acknowledge that I must provide the name and address of the surface owner by filling out the top section of this form and that I am being charged a \$30.00 handling fee, payable to the KCC, which is enclosed with this form.

If choosing the second option, submit payment of the \$30.00 handling fee with this form. If the fee is not received with this form, the KSONA-1 form and the associated Form C-1, Form CB-1, Form T-1, or Form CP-1 will be returned.

I hereby certify that the statements made herein are true and correct to the best of my knowledge and belief.

Date: _____ Signature of Operator or Agent: _____ Title: _____

TOPOGRAPHIC LAND SURVEYORS

6709 NORTH CLASSEN BLVD., OKLA. CITY, OKLA. 73116 * LOCAL (405) 843-4847 * OUT OF STATE (800) 654-3219
 Certificate of Authorization No. LS-99, Exp. Dec. 31, 2015

HARPER

County, Kansas

200'FNL - 1320'FEL Section 3 Township 33S Range 6W P.M.

X= 2160654
Y= 203918

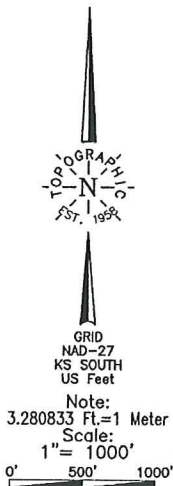

BOTTOM HOLE AND DRILL PATH INFORMATION
 PROVIDED BY OPERATOR LISTED, NOT SURVEYED.
 Distances shown in (parenthesis) are calculated based upon the Quarter Section being 240 feet, those shown in [brackets] are based on GLO (General Land Office) distances and have NOT been measured on the ground.

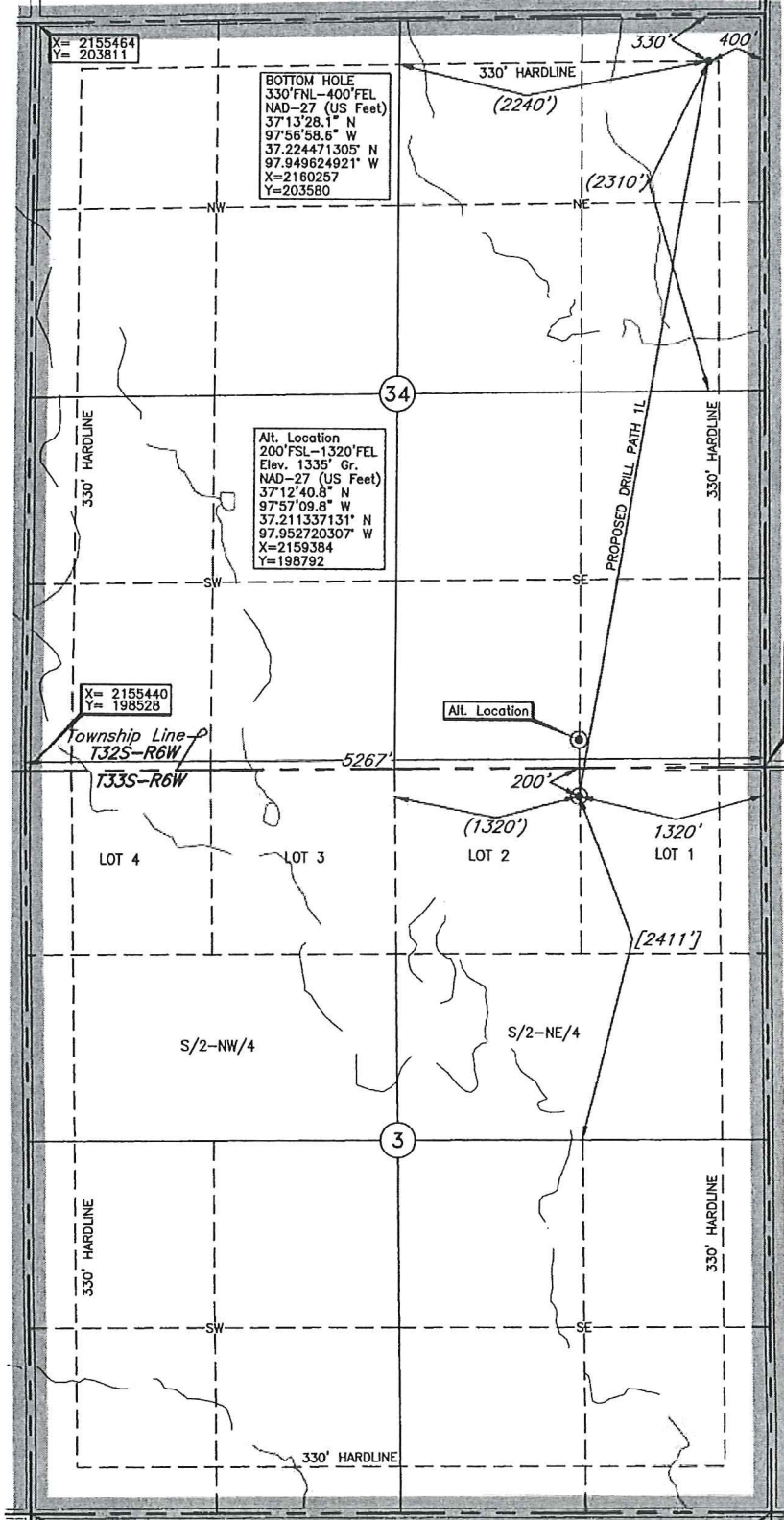

Operator: SANDRIDGE EXPLORATION & PRODUCTION, LLC
 Lease Name: CAROTHERS 3206
 Topography & Vegetation Loc. fell in sloped plowed field; Alt. loc. fell in sloped bean field.
 Good Drill Site? Yes; Alt. Yes
 Best Accessibility to Location From East off county road
 Distance & Direction From Hwy Jct or Town From Anthony, KS, go ±3.0 mi. North on St. Hwy. 14, then ±5.0 mi. East, then ±1.0 mi. North to the NE Cor. of Sec. 3-T33S-R6W
 Well No.: 2-34H 1L
ELEVATION: 1332' Gr. at Stake

A boundary survey of the said section(s) shown hereon was not performed per the request of the operator shown hereon.

DATUM: NAD-27
 LAT: 37°12'36.9"N
 LONG: 97°57'09.7"W
 LAT: 37.210237886° N
 LONG: 97.952707220° W
 STATE PLANE
 COORDINATES: (US Feet)
 ZONE: KS SOUTH
 X: 2159390
 Y: 198392

Invoice # 227948 Date Staked: Jul. 28, 2014 AC

CERTIFICATE:
 I, Lee K. Goss a Kansas Licensed Land Surveyor and an authorized agent of Topographic Land Surveyors, do hereby certify to the information shown herein



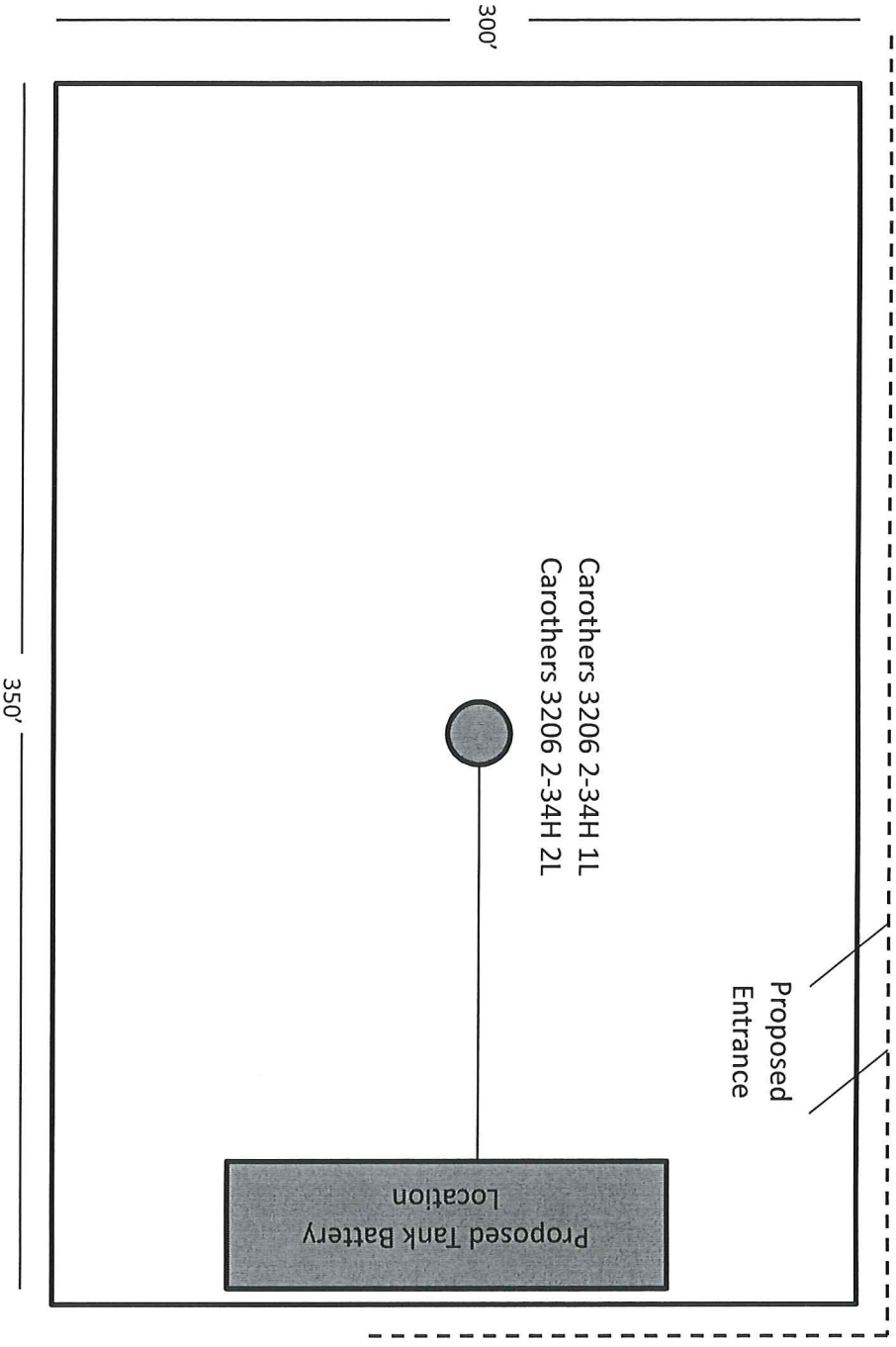

300'

350'

Carothers 3206 2-34H 1L
Carothers 3206 2-34H 2L

Proposed
Entrance

Proposed Tank Battery
Location

Proposed Electric Line

Carothers 3206 2-34H 1L

Harper County

Unit Description:

E/2 of 34-32S-6W and E/2 of 3-33S-6W

Surface Owners:

Eugene Carothers

302 S. Jefferson Ave

Anthony, KS 67003

Kenneth & Marsha Carothers

224 S. Jefferson Ave

Anthony, KS 67003

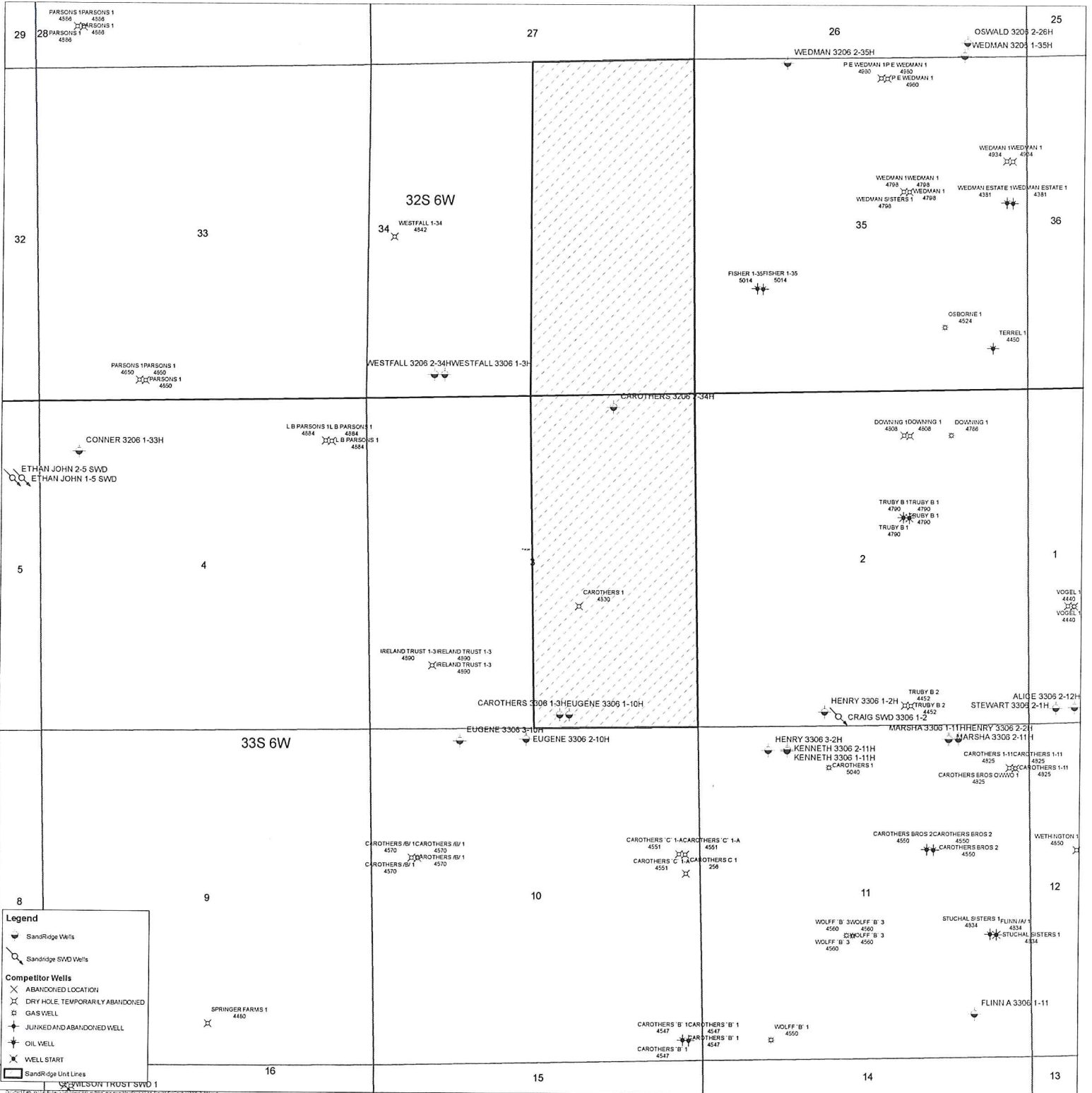

29 28 PARSONS 1 PARSONS 1 4586 4586 4586 4586

27 32S 6W 34 WESTFALL 1-34 4542 WESTFALL 3206 2-34H WESTFALL 3306 1-34H

26 WEDMAN 3206 2-35H P E WEDMAN 1 P E WEDMAN 1 4590 4590 4590 4590 WEDMAN 1 WEDMAN 1 4793 4793 WEDMAN SISTERS 1 WEDMAN SISTERS 1 4798 4798 WEDMAN ESTATE 1 WEDMAN ESTATE 1 4351 4351

25 OSWALD 3206 2-26H WEDMAN 3206 1-35H WEDMAN 1 WEDMAN 1 4934 4934 WEDMAN ESTATE 1 WEDMAN ESTATE 1 4381 4381

33 35 FISHER 1-35 FISHER 1-35 5014 5014 OSBORNE 1 OSBORNE 1 4524 4524 TERREL 1 TERREL 1 4450 4450

32 PARSONS 1 PARSONS 1 4590 4590 WESTFALL 3206 2-34H WESTFALL 3306 1-34H CAROTHERS 1 CAROTHERS 1 4530 4530

5 4 CONNER 3206 1-33H L B PARSONS 1 L B PARSONS 1 4584 4584 4584 4584 ETHAN JOHN 2-5 SWD ETHAN JOHN 1-5 SWD

2 DOWNING 1 DOWNING 1 4503 4503 DOWNING 1 DOWNING 1 4766 4766 TRUBY B 1 TRUBY B 1 4790 4790 TRUBY B 1 TRUBY B 1 4790 4790 TRUBY B 1 TRUBY B 1 4790 4790

1 VOGEL 1 VOGEL 1 4440 4440 VOGEL 1 VOGEL 1 4440 4440 IRELAND TRUST 1-3 IRELAND TRUST 1-3 4590 4590 IRELAND TRUST 1-3 IRELAND TRUST 1-3 4590 4590 CAROTHERS 3306 1-3H EUGENE 3306 1-10H CAROTHERS 1 CAROTHERS 1 4530 4530 HENRY 3306 1-2H TRUBY B 2 TRUBY B 2 4452 4452 TRUBY B 2 TRUBY B 2 4452 4452 CRAIG SWD 3306 1-2H ALICE 3306 2-12H STEWART 3306 2-1H STEWART 3306 2-1H 4450 4450

33S 6W EUGENE 3306 3-10H EUGENE 3306 2-10H HENRY 3306 3-2H KENNETH 3306 2-11H KENNETH 3306 1-11H CAROTHERS 1 CAROTHERS 1 5040 5040 MARSHA 3306 1-11H MARSHA 3306 2-11H CAROTHERS 1-11 CAROTHERS 1-11 4825 4825 CAROTHERS 1-11 CAROTHERS 1-11 4825 4825 CAROTHERS BROS 2 CAROTHERS BROS 2 4550 4550 CAROTHERS BROS 2 CAROTHERS BROS 2 4550 4550 WETH NOTON 1 WETH NOTON 1 4550 4550

8 9 SPRINGER FARMS 1 SPRINGER FARMS 1 4440 4440 CAROTHERS 'C' 1 CAROTHERS 'C' 1 4551 4551 CAROTHERS 'C' 1 CAROTHERS 'C' 1 4551 4551 CAROTHERS 'C' 1 CAROTHERS 'C' 1 4551 4551 CAROTHERS 'C' 1 CAROTHERS 'C' 1 4551 4551 CAROTHERS 'B' 1 CAROTHERS 'B' 1 4547 4547 CAROTHERS 'B' 1 CAROTHERS 'B' 1 4547 4547 CAROTHERS 'B' 1 CAROTHERS 'B' 1 4547 4547 WOLFF 'B' 1 WOLFF 'B' 1 4550 4550

10 11 WOLFF 'B' 3 WOLFF 'B' 3 4560 4560 WOLFF 'B' 3 WOLFF 'B' 3 4560 4560 WOLFF 'B' 3 WOLFF 'B' 3 4560 4560 STUCHAL SISTERS 1 STUCHAL SISTERS 1 4534 4534 STUCHAL SISTERS 1 STUCHAL SISTERS 1 4534 4534 FLINNA 3306 1-11 FLINNA 3306 1-11 4534 4534

16 15 14 13



October 6, 2014

Eugene Carothers
302 S. Jefferson Ave
Anthony, KS 67003

Re: KSONA-1 NOTIFICATION

Please find attached a draft copy of the Intent to Drill currently pending with the KCC for approval. We plan to drill the Carothers 3206 2-34H 1L well located in Harper County, Kansas, and you are listed as a current surface owner.

This notice is being provided pursuant to the Kansas Surface Owner Notice Act (House Bill 2032). If you have any questions, please contact us.

Sincerely,

Tiffany Golay
Regulatory Technician
SandRidge Energy
123 Robert S Kerr Avenue
Oklahoma City, OK 73102
T: 405.429.6543
E: tgolay@sandridgeenergy.com

/file
Attach.



October 6, 2014

Kenneth & Marsha Carothers
224 S. Jefferson Ave
Anthony, KS 67003

Re: KSONA-1 NOTIFICATION

Please find attached a draft copy of the Intent to Drill currently pending with the KCC for approval. We plan to drill the Carothers 3206 2-34H 1L well located in Harper County, Kansas, and you are listed as a current surface owner.

This notice is being provided pursuant to the Kansas Surface Owner Notice Act (House Bill 2032). If you have any questions, please contact us.

Sincerely,

Tiffany Golay
Regulatory Technician
SandRidge Energy
123 Robert S Kerr Avenue
Oklahoma City, OK 73102
T: 405.429.6543
E: tgolay@sandridgeenergy.com

/file
Attach.