



Depend on US

Post Job Report

Tapstone Energy

9/1/2014

Knorp Farms 3410 34-2H

Barber County, KS





Tapstone Energy
Knorp Farms 3410 34-2H
Barber County, KS.

Table of Contents:

1.0 Executive Summary.....	3
2.0 Job Summary.....	4
2.1 Job Event Log.....	4
2.2 Job Summary Chart.....	5
3.0 Customer Satisfaction Survey.....	6



Tapstone Energy
Knorp Farms 3410 34-2H
Barber County, KS.

1.0 Executive Summary

Allied Oil & Gas Services would like to thank you, for the award of the provision of cementing products and services on the well Knorp Farms Surface Casing.

A pre-job meeting was held to discuss job details, review the safety hazards, potential environmental impact and established emergency procedures.

Allied started the job testing lines to 2000 psi. After a successful test we began the job by pumping 10 bbls of preflush spacer. We then mixed and pumped the following cements:

85 Bbls (255 sacks) of 12.7 ppg Lead slurry:
65:35 Class A:Poz Blend - 1.87 Yield
6.0% Gel
2%cc
¼# Floseal

32 Bbls (150 sacks) of 15.6 ppg Tail slurry:
2% cc 1.20 Yeild
¼# Floseal

The top plug was then released and displaced with 57.25 of fresh water. The plug bumped and pressured up to 1000 psi. Pressure was released and floats held.

All real time data is shown on the graph in the attachment section.

Allied Oil & Gas Services remains committed to provide operational excellence and superior product performance. All comments and suggestions are greatly appreciated and help us to continue to provide this level of service.

Again we want to thank you for the opportunity to perform these and your future cementing & acidizing service needs.



Tapstone Energy
 Knorp Farms 3410 34-2H
 Barber County, KS.

2.0 Job Summary

2.1 Job Log

Time	Pressures PSI		Fluid Pumped Data			Remarks
	AM /PM	Drill Pipe /Casing	Annulus	Total Fluid	Pumped per Period	
						Held Safety Meeting
						Rig Up
						Pre-Job Safety Meeting
						Finish Rig Up
8:00pm	2000		.25		.25	Pressure Test Lines
8:05pm	200		85		6	Pump Spacer
8:08pm	240		32		6	Mix & Pump Lead Cement (255 sacks)
8:23pm	300		32		5	Mix & Pump Tail Cement (150 sacks)
						Cement in stop pumps + release plug
8:30pm	0		1		3	Start fresh water displacement
	400		10		10	Continue Displacement
	270		50		3	Slow Rate
8:45pm	1000		57.25		3	Bump Plug
						Release psi float held
						Cement did circulate
						Circulate 49 Bbls

2.2 Job Summary Chart

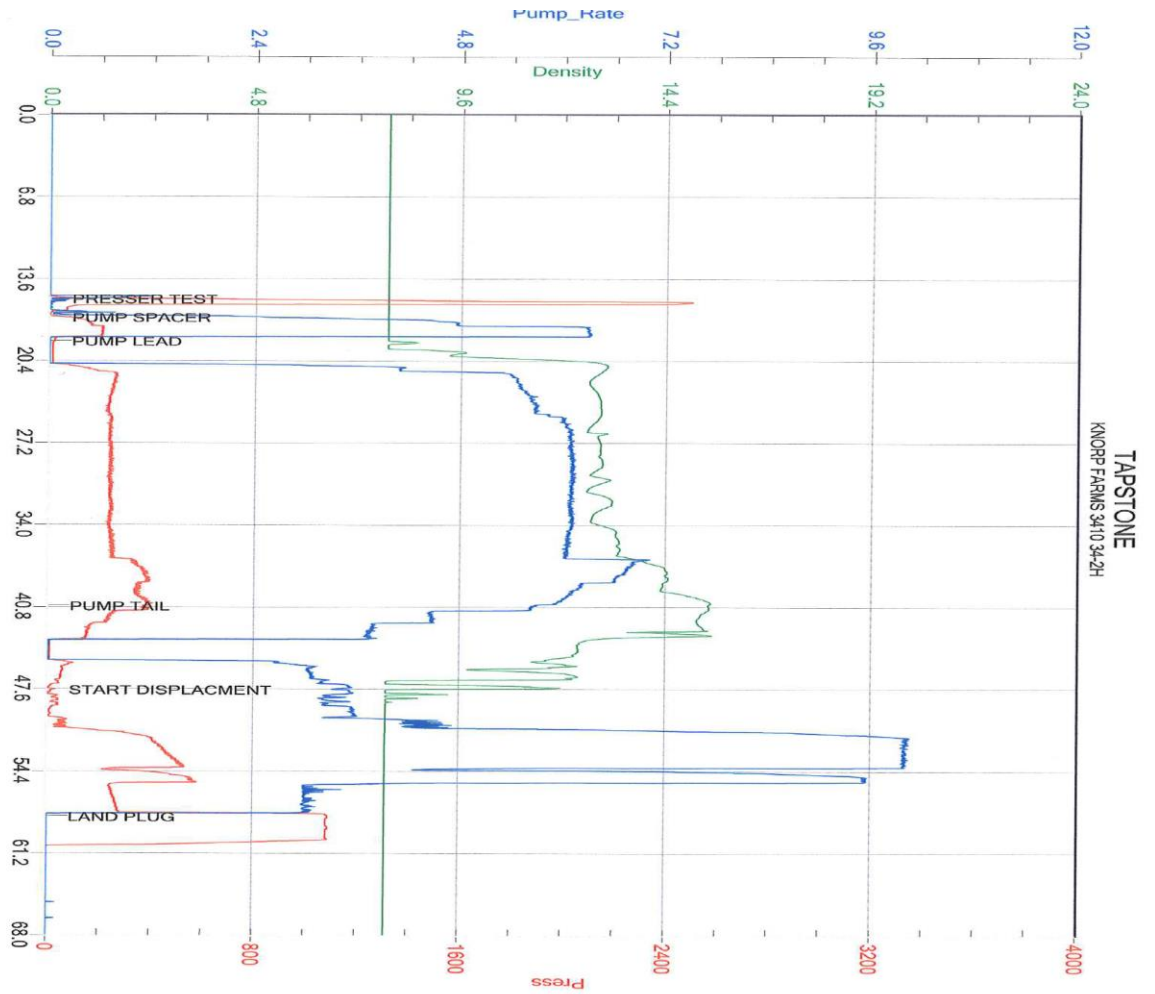



Tapstone Energy
 Knorp Farms 3410 34-2H
 Barber County, KS.

3.0 Customer Satisfaction Survey

Customer: Tapstone
 Date: 9.1.14
 Well Name: Knorp Farms 3410 34-2H
 Well Location: Vic Hazelton KS
 Supervisor: Jake Heard
 Equipment Operators: Justin - pump Wayne - Bolk



Performance	Customer	
Was the appearance of the personnel and equipment satisfactory?	<input checked="" type="radio"/> Yes	<input type="radio"/> No
Was the job performed in a professional manner?	<input checked="" type="radio"/> Yes	<input type="radio"/> No
Were the calculations prepared and explained properly?	<input checked="" type="radio"/> Yes	<input type="radio"/> No
Were the correct services dispatched to the job site?	<input checked="" type="radio"/> Yes	<input type="radio"/> No
Were the services performed as requested?	<input checked="" type="radio"/> Yes	<input type="radio"/> No
Did the job site environment remain unchanged?	<input checked="" type="radio"/> Yes	<input type="radio"/> No
Did the equipment perform in the manner expected?	<input type="radio"/> Yes	<input checked="" type="radio"/> No
Did the materials meet your expectations?	<input checked="" type="radio"/> Yes	<input type="radio"/> No
Was the crew prepared for the job?	<input checked="" type="radio"/> Yes	<input type="radio"/> No
Was the crew prompt in the rig-up and actual job?	<input checked="" type="radio"/> Yes	<input type="radio"/> No
Were reasonable recommendations given, as requested?	<input checked="" type="radio"/> Yes	<input type="radio"/> No
Did the crew perform safely?	<input checked="" type="radio"/> Yes	<input type="radio"/> No
Was the job performed to your satisfaction?	<input checked="" type="radio"/> Yes	<input type="radio"/> No
Customer Signature:	<u>Shyann Seane</u> Date: <u>9/1/14</u>	
Additional Comments:		