

TOPOGRAPHIC LAND SURVEYORS

6709 NORTH CLASSEN BLVD., OKLA. CITY, OKLA. 73116 * LOCAL (405) 843-4847 * OUT OF STATE (800) 654-3219
 Certificate of Authorization No. LS-99, Exp. Dec. 31, 2015

HARPER

County, Kansas

200'FNL-1980'FEL Section 11 Township 35S Range 9W P.M.

X= 2071459
Y= 134558



GRAD
1983
N
EST. 1983
GRID
NAD-27
Kansas South
US Feet

Note:
3.280833 Ft.=1 Meter
Scale:
1" = 1000'
0' 500' 1000'

A boundary survey of the said section(s) shown hereon was not performed per the request of the operator shown hereon.

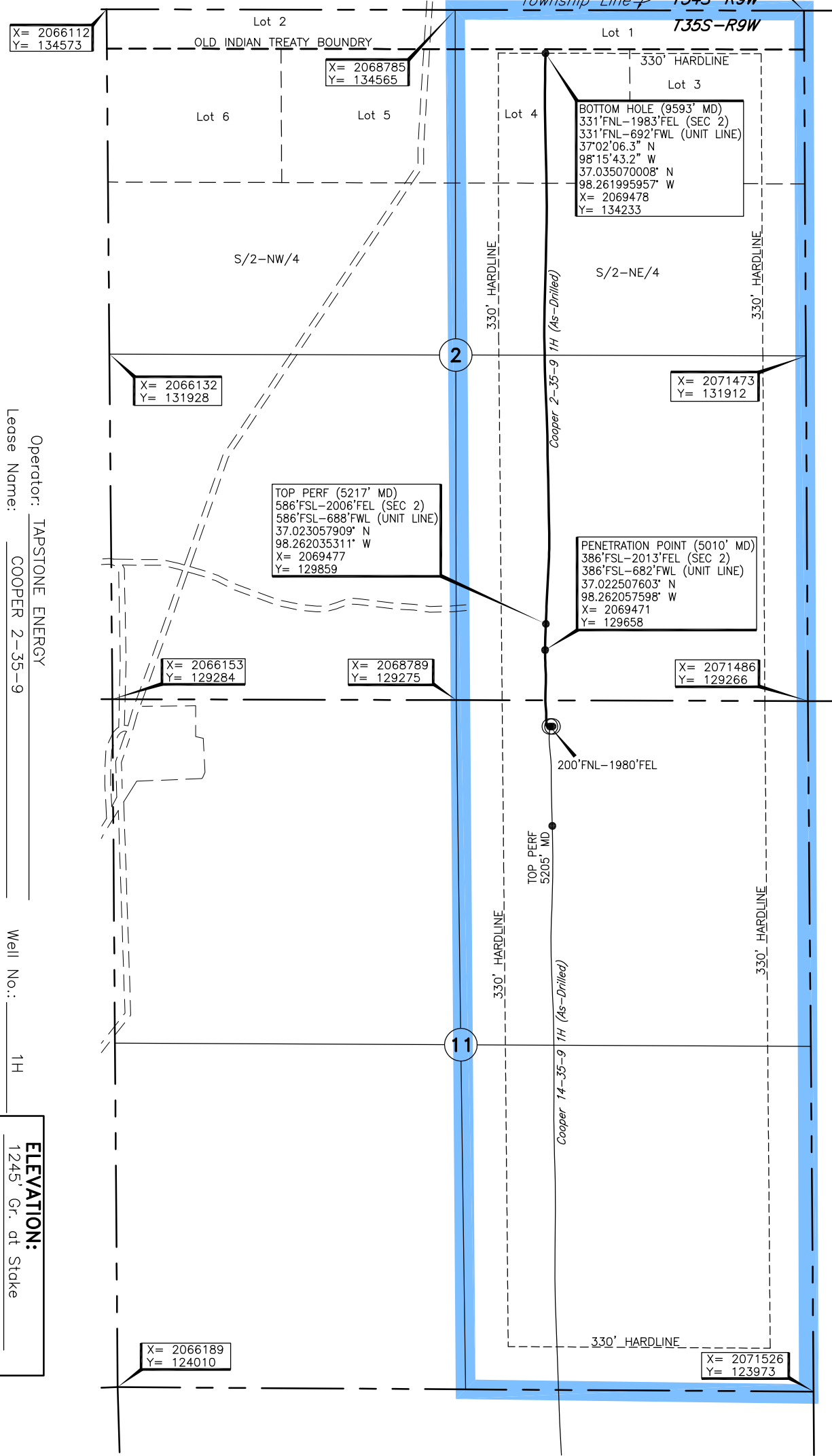

Operator: TAPSTONE ENERGY
 Lease Name: COOPER 2-35-9
 Topography & Vegetation: Loc. fell in sandy pasture
 Good Drill Site? Yes
 Reference Stakes or Alternate Location: Stakes Set
 Best Accessibility to Location: From South off lease road
 Distance & Direction from Hwy Jct or Town: From Jct. of St. Hwy 58 & Oklahoma & Kansas State Line, go North 0.75 mi. on on St. Hwy 58 to new lease road, then go East ±2.0 mi. NE-E on lease road to NE corner of Section 11-T35S-R9W
 Well No.: 1H
ELEVATION:
1245' Gr. at Stake

DATUM: NAD-27
 LAT: 37°01'15.2" N
 LONG: 98°15'43.0" W
 LAT: 37.020898239° N
 LONG: 98.261939110° W
 STATE PLANE
 COORDINATES: (US Feet)
 ZONE: KS SOUTH
 X: 2069508
 Y: 129072

231499 Date of Drawing: Sep. 23, 2014
 Invoice # 220485 Date Staked: Apr. 16, 2014 JP

FINAL AS-DRILLED PLAT

AS-DRILLED INFORMATION
 FURNISHED BY TAPSTONE ENERGY

This information was gathered with a GPS receiver with ±1 foot Horiz./Vert. accuracy.