

TOPOGRAPHIC LAND SURVEYORS

6709 NORTH CLASSEN BLVD., OKLA. CITY, OKLA. 73116 * LOCAL (405) 843-4847 * OUT OF STATE (800) 654-3219
 Certificate of Authorization No. LS-99, Exp. Dec. 31, 2015

HARPER

County, Kansas

200'FNL-1960'FEL Section 11 Township 35S Range 9W P.M.

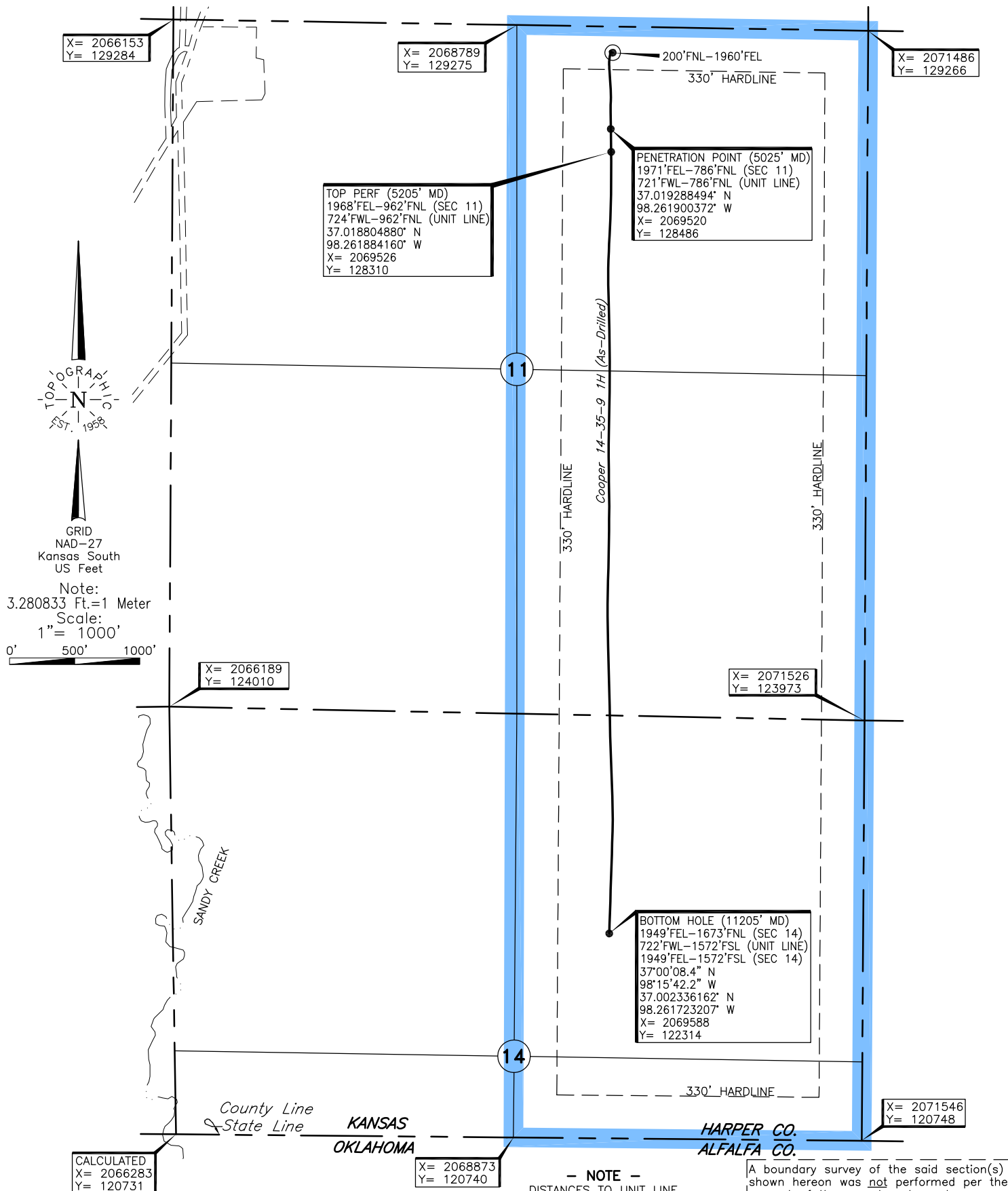

Operator: TAPSTONE ENERGY

Lease Name: COOPER 14-35-9

Well No.: 1H

ELEVATION:
1245' Gr. at Stake

Topography & Vegetation Loc. fell in sandy pasture

Good Drill Site? Yes

Reference Stakes or Alternate Location
 Stakes Set None

Best Accessibility to Location From South off lease road

Distance & Direction
 from Hwy Jct or Town From Jct. of St. Hwy 58 & Oklahoma & Kansas State Line, go North 0.75 mi. on St. Hwy 58 to new lease road, then go East ±2.0 mi. NE-E on lease road to NE corner of Section 11-T35S-R9W

DATUM: NAD-27
 LAT: 37°01'15.2" N
 LONG: 98°15'42.7" W
 LAT: 37.020898090° N
 LONG: 98.261870677° W
 STATE PLANE
 COORDINATES: (US Feet)
 ZONE: KS SOUTH
 X: 2069528
 Y: 129072

230412 Date of Drawing: Sep. 08, 2014
 Invoice # 220485A Date Staked: Apr. 16, 2014 JP

FINAL AS-DRILLED PLAT

AS-DRILLED INFORMATION
 FURNISHED BY TAPSTONE ENERGY

This information was gathered with a GPS receiver with ±1 foot Horiz./Vert. accuracy.