

ADVANTAGE ELEVATIONS

OIL FIELD SURVEYORS

BOX 8604 - PRATT, KS 67124
(620) 672-6491

915145
INVOICE NO.

LOTUS OPERATING CO LLC
OPERATOR

4 ROSE
NO. FARM

Barber 25 34s 12w
COUNTY S T R

N/2 NW SE
LOCATION

ELEVATION: 1383' GR



LOTUS OPERATING CO LLC
100 S. Main Ste 420
Wichita, KS 67202

AUTHORIZED BY: Tim Hellman

SCALE: 1" = 1000'

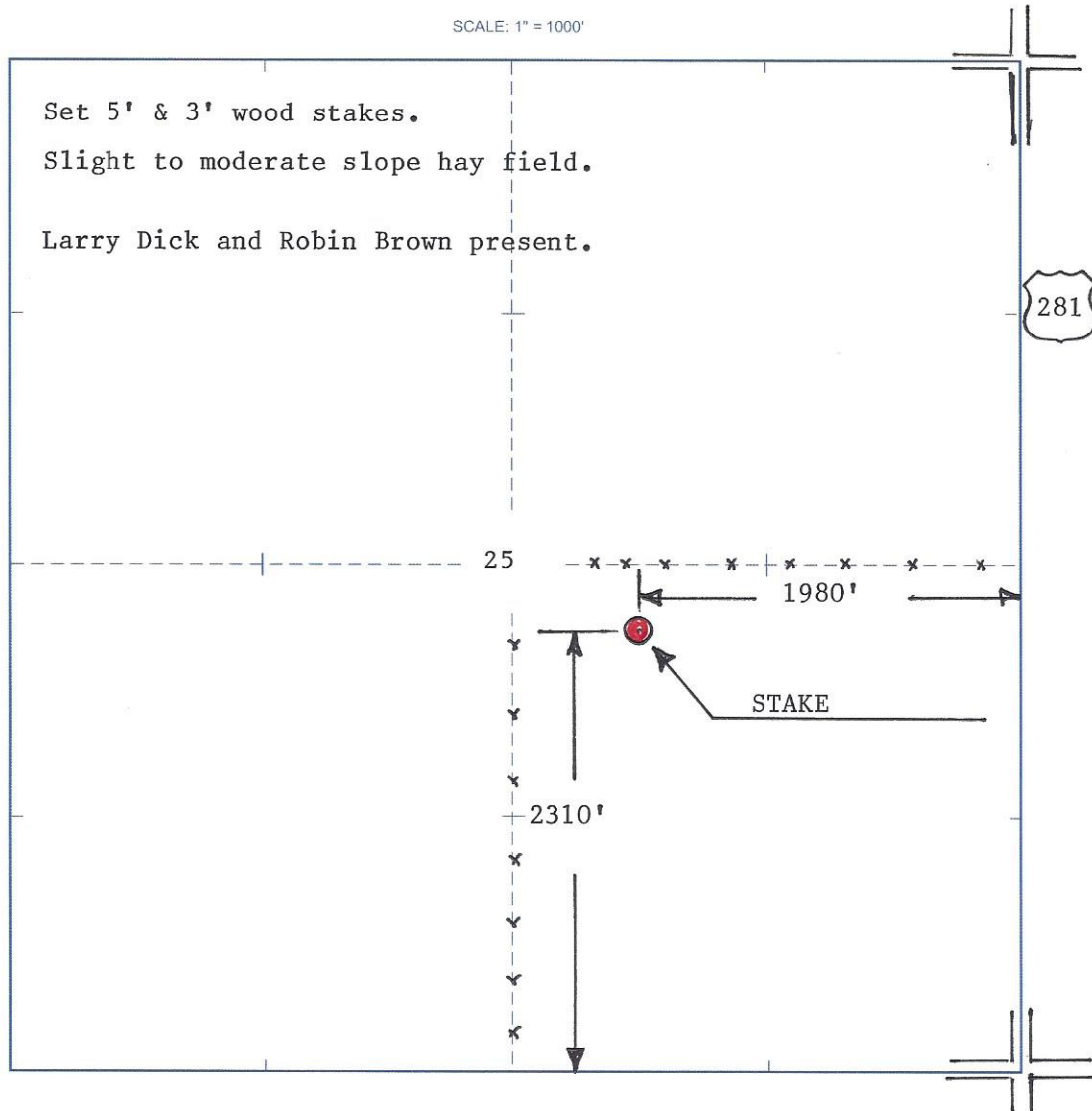

DATE STAKED: 9/15/14

Stubbs, KS Scale: 1" = 0.189Mi 305Mt 1.000Ft. 1 Mi = 5,280' 1 cm = 120Mt

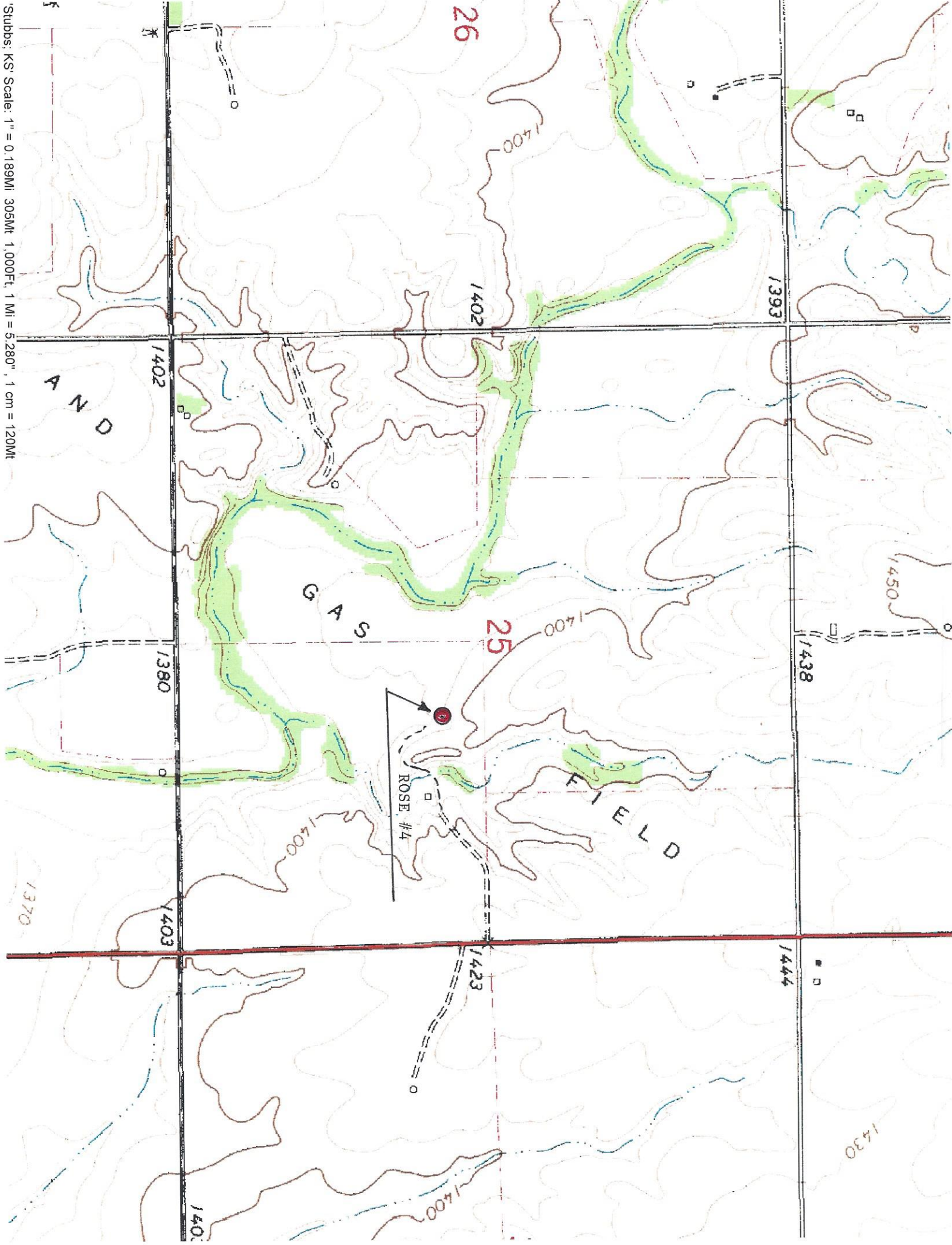

Advantage Elevations

P. O. Box 8604
10168 S. Hwy 281
Pratt, KS 67124

Invoice

DATE	INVOICE #
10/2/2014	915145

BILL TO
Lotus Operating Company, LLC 100 South Main Suite 420 Wichita KS 67202

TERMS	PROJECT
Due Upon Receipt	

DESCRIPTION	AMOUNT
Survey Drill Site Location on Rose #4 in Section 25-34s-12w, N/2 NW SE, 2,310' FSL & 1,980' FEL in Barber County, Kansas	450.00
Total	\$450.00