

ALLIED OIL & GAS SERVICES, LLC 053185

Federal Tax I.D.# 20-5975804

EMIT TO P.O. BOX 31
RUSSELL, KANSAS 67665

SERVICE POINT:

Copeland, KS

DATE	8-21-14	SEC.	33	TWP.	24S	RANGE	30W	CALLED OUT	ON LOCATION	JOB START	JOB FINISH
EASE	Model Trust 35	WELL #	3	LOCATION	Copeland, KS east CR-4,			COUNTY	Haskell	STATE	KS
WLD OR NEW	(Circle one)			North to CR5, west into							

CONTRACTOR Tomcat 4 OWNER Ring Energy

TYPE OF JOB Surface
 HOLE SIZE 12 1/4 T.D. 1820
 CASING SIZE 8 5/8 DEPTH 1814
 TUBING SIZE DEPTH
 DRILL PIPE DEPTH
 TOOL DEPTH

RES. MAX 1500 PSI MINIMUM
 MEAS. LINE SHOE JOINT 42.00
 CEMENT LEFT IN CSG. 42.00 Rt
 PERFS.
 DISPLACEMENT 113 bbl/s

EQUIPMENT
 PUMP TRUCK CEMENTER Edgar Rodriguez
 # 903-501 HELPER Jaime Maldonado
 BULK TRUCK DRIVER Manuel Covarrubias
 # 705-542
 BULK TRUCK DRIVER Daniel Rosales
 # 562-642

CEMENT
 AMOUNT ORDERED 640 sks Class A, 6.70 gel, 3% CC,
0.25 lb/sk Phoscel, 200 Skts Class A cement,
3% CC, 0.25 lb/sk Phoscel

COMMON @
 POZMIX @
 GEL @
 CHLORIDE @
 ASC @
Alum Class A 640 sks @ 19.88 12723.26
Calcium Chloride 1671 # @ 1.10 1838.10
Phoscel 160 # @ 2.97 475.20
Class A Cement 200 sks @ 17.90 3580.00
Calcium Chloride 567 # @ 1.10 620.40
Phoscel 50 # @ 2.97 148.50

REMARKS: TOTAL 19385.40

DEPTH OF JOB	SERVICE
PUMP TRUCK CHARGE 1	2213.75
Light 40 mi @	4.40
Heavy 40 mi @	7.70
MANIFOLD	275.00
Handling 953.93 # @	2.48
Damage 1605.30 Ton @	2.75
Additional Hrs 2	440.00
TOTAL	10633.08

CHARGE TO: Ring Energy
 STREET _____ STATE _____ ZIP _____

PLUG & FLOAT EQUIPMENT

Top Rubber Plug	1	@	131.00	131.00
API Float Plug Valve	1	@	447.00	447.00
Guide Shoe	1	@	460.00	460.00
Centralizer	5	@	75.00	375.00
TOTAL				1413.00

To: Allied Oil & Gas Services, LLC.
 You are hereby requested to rent cementing equipment and furnish cementer and helper(s) to assist owner or contractor to do work as is listed. The above work was done to satisfaction and supervision of owner agent or contractor. I have read and understand the "GENERAL TERMS AND CONDITIONS" listed on the reverse side.

SALES TAX (if Any) _____
 TOTAL CHARGES 31,431.46
 DISCOUNT 8800.81 / 28% IF PAID IN 30 DAYS
Net = 22630.67

PRINTED NAME Clint Andrews
 SIGNATURE Clint Andrews

RING ENERGY
WEDEL TRUST 33 #3

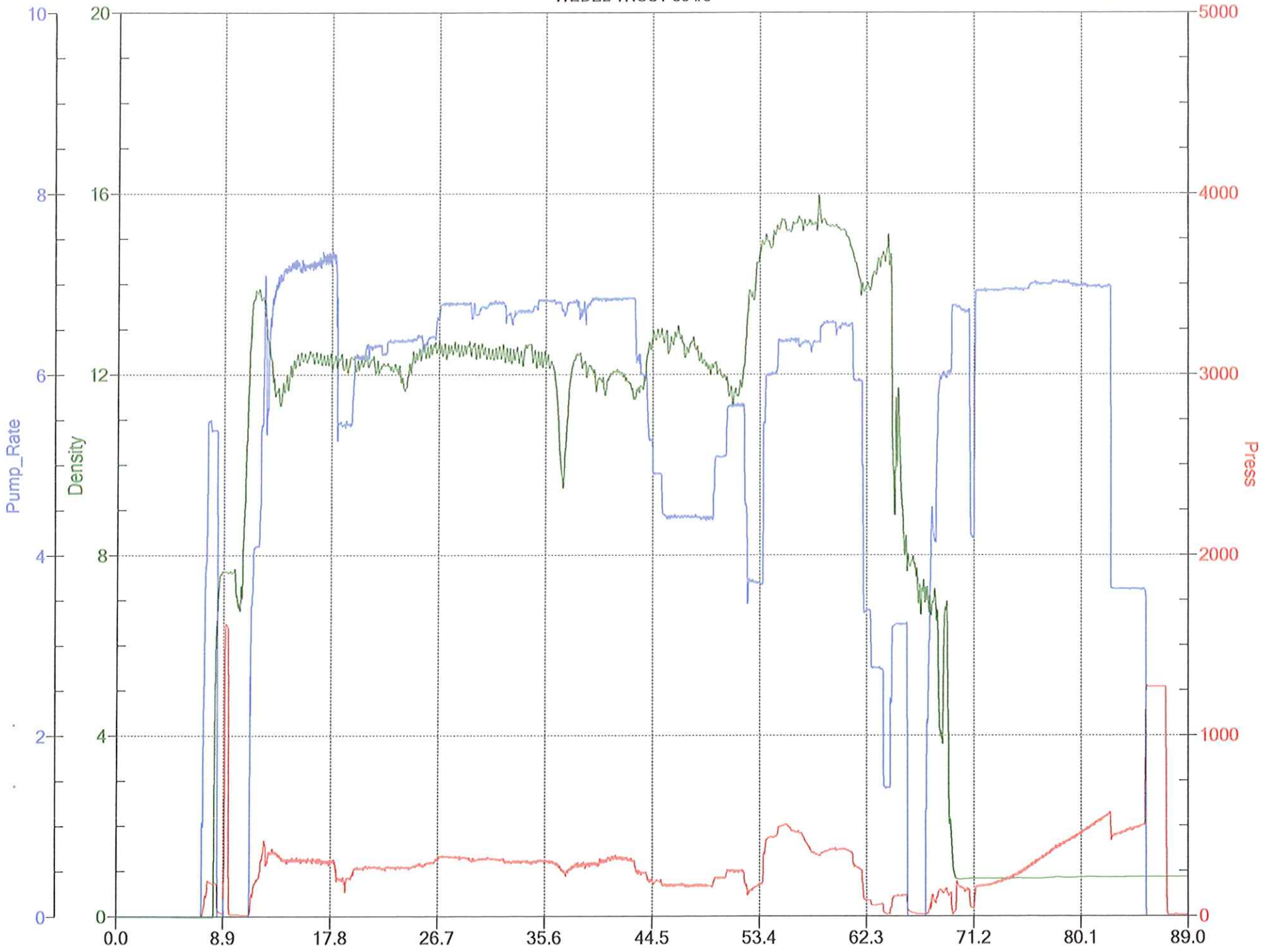



CEMENT MIXING WATER GUIDELINES

Company Name: _____
Lease Name: **Ring Energy**
County: **Wedel Trust 33**
State: _____
Water Source: **Gray** _____
_____ **TANK** _____
Submitted By: **Edgar A. Rodriguez** Date: **8/20/2014**

pH Level: **Good** _____ Must be less than 8.5
Sulfates: **Good** _____ Must be less than 1,000 PPM
Chlorides: **Good** _____ Must be less than 3,000 PPM
Temperature: **70** _____

COMMENTS

Customer Signature _____ *Chris Adams*

Thank You

ALLIED OIL & GAS SERVICES, LLC 053194

Federal Tax I.D.# 20-5975804

REMIT TO P.O. BOX 31
RUSSELL, KANSAS 67665

SERVICE POINT:

Cibola, KS

DATE	9-4-14	SEC	33	TWP	26s	RANGE	30w	CALLED OUT	ON LOCATION	3:00 am	JOB START	9:45 am	JOB FINISH	12:10 PM
LEASE	<u>Ward Trust</u>	WELL #	3	LOCATION	<u>Capland Ks. East on CR 4</u>	COUNTY	Gray	STATE	KS					
OLD OR NEW	(NEW) Circle one													

CONTRACTOR Tomcat 4 OWNER King Energy

TYPE OF JOB Production

HOLE SIZE 7 7/8 T.D. 5565

CASING SIZE 5 1/2 DEPTH 5304

TUBING SIZE DEPTH

DRILL PIPE DEPTH

TOOL DEPTH

PRES. MAX 3000 psi MINIMUM

MEAS. LINE SHOE JOINT 45:00

CEMENT LEFT IN CSG. 45:00 ft

PERFS.

DISPLACEMENT 122 bbls

EQUIPMENT

PUMP TRUCK CEMENTER Kenny Baez

331-541 HELPER Edgar Rody E

BULK TRUCK DRIVER Jaime Torres

993-467 DRIVER Jaime Maldonado

BULK TRUCK DRIVER Alex Ayala

956-841 DRIVER Anoies Zubia

REMARKS:

3968.89 / 25% TOTAL 15275.54

DEPTH OF JOB	SERVICE		
PUMP TRUCK CHARGE	1	3099.25	3099.25
MILEAGE	Light 40 mi @	440	176.00
	Heavy 40 mi @	7.70	308.00
MANIFOLD	1	275.00	275.00
Handling	58801 Pps	2.48	1448.35
Drays	1015.61 Ton	2.75	2792.91
Combo Pkg	best	1875.00	1875.00
Additional hrs	5	440.00	2200.00
		TOTAL	12174.52

King Energy

CHARGE TO: _____

STREET _____

CITY _____ STATE _____ ZIP _____

PLUG & FLOAT EQUIPMENT

Apa Flapper Float Shoe	1	@	545.00	545.00
Catchdown Plug	1	@	600.00	600.00
Basket	3	@	395.00	1185.00
Centrifiger	15	@	57.00	855.00
Clamp / Stop collar	1	@	49.00	49.00
			TOTAL	3294.00

To: Allied Oil & Gas Services, LLC.

You are hereby requested to rent cementing equipment and furnish cementer and helper(s) to assist owner or contractor to do work as is listed. The above work was done to satisfaction and supervision of owner agent or contractor. I have read and understand the "GENERAL TERMS AND CONDITIONS" listed on the reverse side.

SALES TAX (if Any) _____

TOTAL CHARGES 31344.06

DISCOUNT 1836.02 / 0.5% IF PAID IN 30 DAYS

PRINTED NAME Clint Andrews

SIGNATURE Clint Andrews

Net = 23508.05

RING ENERGY

WEDEL TRUST 33 #3

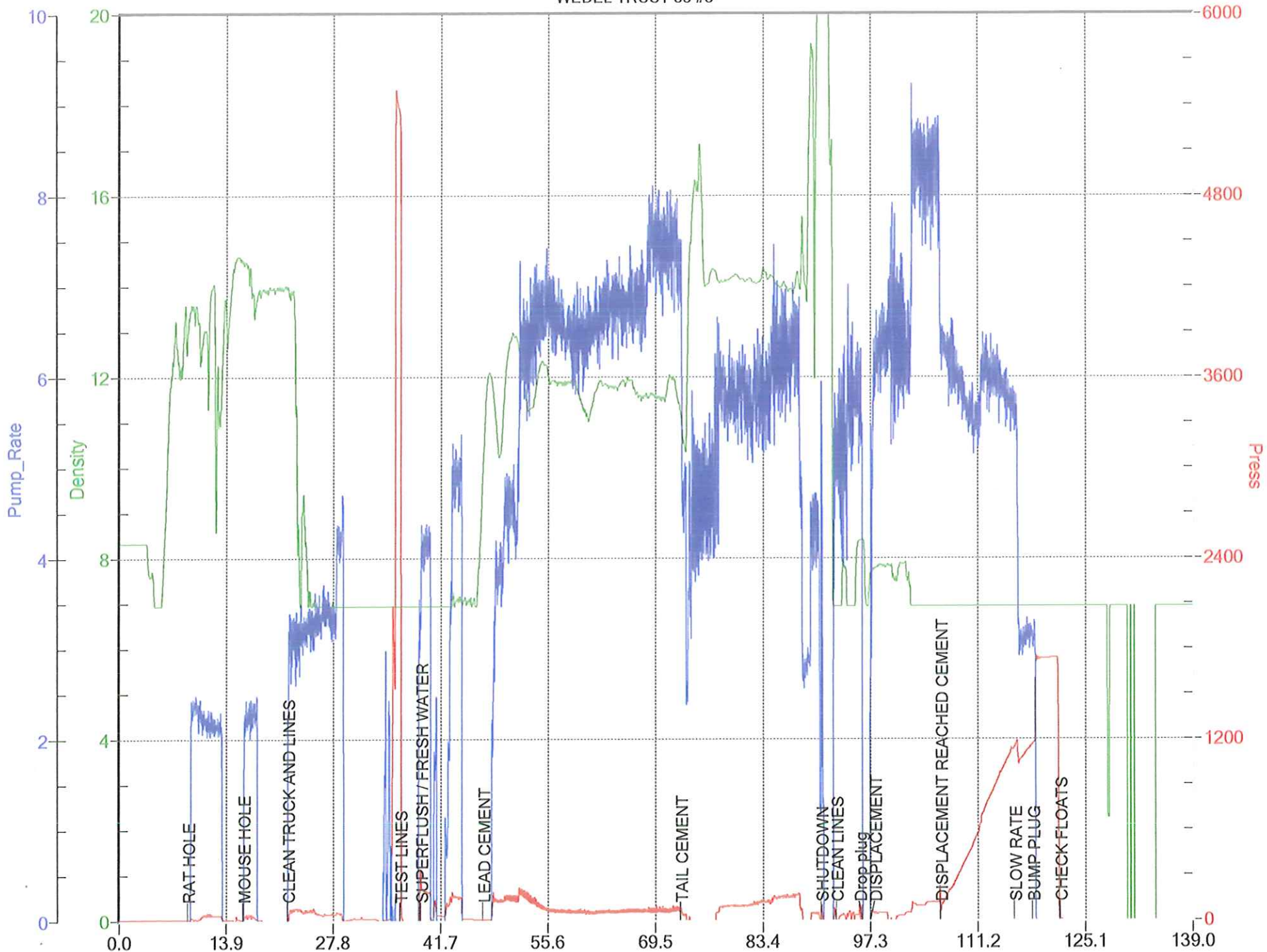



CEMENT MIXING WATER GUIDELINES

Company Name: _____
Lease Name: **Ring Energy Inc.**
County: **Wedel Trust 33**
State: _____
Water Source: **Gray** _____
_____ **IKs**
_____ **TANK**
Submitted By: **Edgar A. Rodriguez** Date: **9/4/2014**

pH Level: **Good** _____ Must be less than 8.5
Sulfates: **Good** _____ Must be less than 1,000 PPM
Chlorides: **Good** _____ Must be less than 3,000 PPM
Temperature: **60** _____

COMMENTS

Thank You

Customer Signature _____ 

