

TOPOGRAPHIC LAND SURVEYORS

6709 NORTH CLASSEN BLVD., OKLA. CITY, OKLA. 73116 * LOCAL (405) 843-4847 * OUT OF STATE (800) 654-3219
 Certificate of Authorization No. LS-99, Exp. Dec. 31, 2015

FORD

County, Kansas

153'FNL-1594'FWL Section 30 Township 26S Range 26W P.M.

X 1504439
Y 404811

X 1509536
Y 404722

Alternate Location
80'FNL-1594'FWL
NAD-27 (US Feet)
37°45'56.5"N
100°12'32.1"W
37.765707082°N
100.208925678°W
X= 1506032
Y= 404703

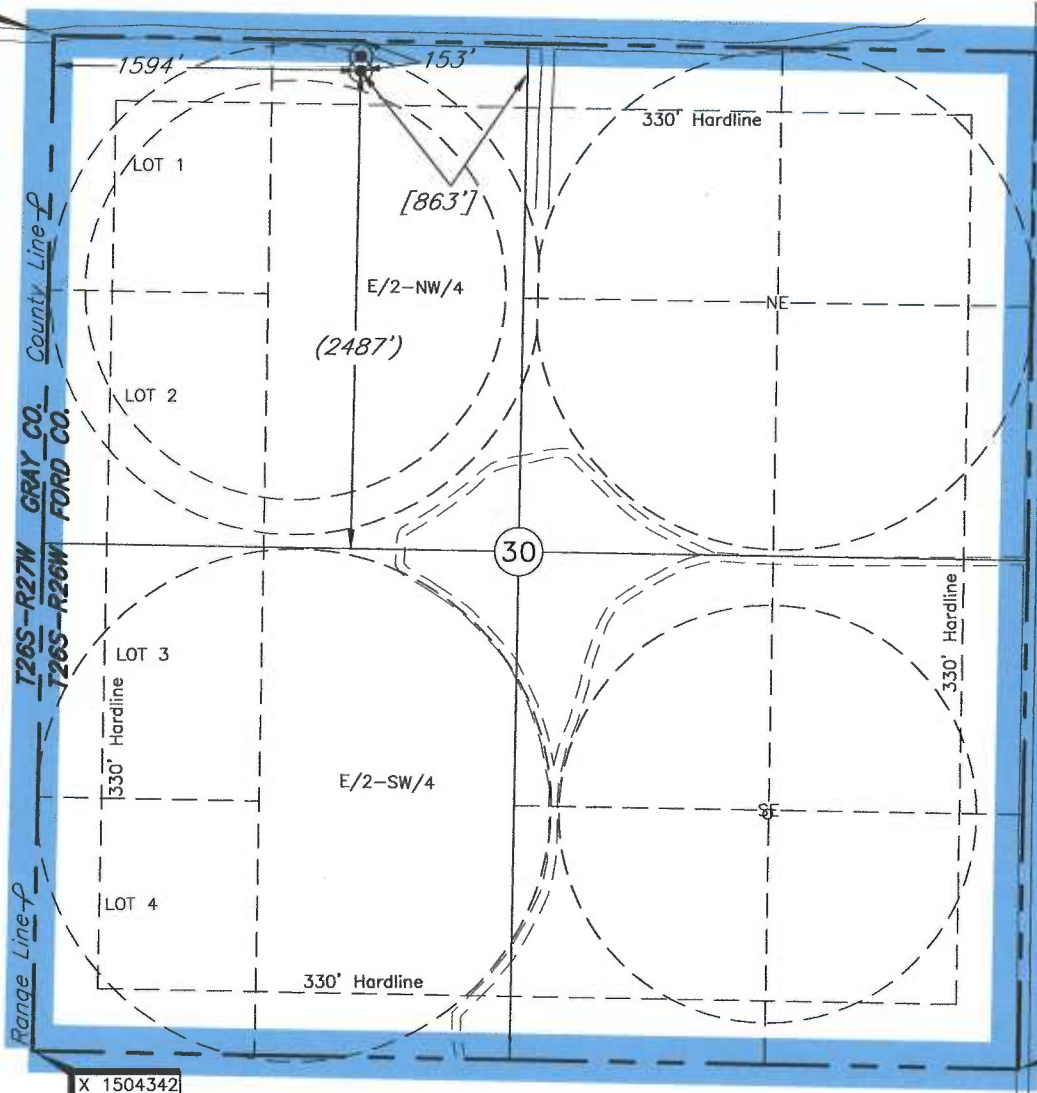

A boundary survey of the said section(s) shown hereon was not performed per the request of the operator shown hereon.

X 1509450
Y 399444

X 1504342
Y 399539

Distances shown in (parenthesis) are calculated based upon the Quarter Section being 2640 feet, those shown in [brackets] are based on GLO (General Land Office) distances and have NOT been measured on the ground.



GRID
NAD-27
KS SOUTH
US Feet

Note:
3.280833 Ft.=1 Meter
Scale:
1"= 1000'
0' 500' 1000'

Operator: POLLOCK ENERGY, LLC

Lease Name: GOETZ FARMS

Well No.: 30-3

ELEVATION:
2588' Gr. at Stake

Topography & Vegetation Loc. fell in a level Alfalfa field, ±90' between Irrigation tracks, Alt Loc. fell in level Alfalfa Field ±15' inside 1st irrigation track

Good Drill Site? Yes; Alt Yes Reference Stakes or Alternate Location
Stakes Set Alt. 80'FNL-1594'FWL, Elev. at GR. 2586'

Best Accessibility to Location From East off Lease Road
Distance & Direction
from Hwy Jct or Town From Howell, KS go South ±1/2 mile, then go West ±2 miles,
then go South ±1 mile to the NW corner of Sec. 30-T26S-R26W

Date of Drawing: Oct. 21, 2014

Invoice # 232741 Date Staked: Oct. 17, 2014

DP

This information was gathered with a GPS receiver with ±1 foot Horiz./Vert. accuracy

DATUM: NAD-27
LAT: 37°45'55.8"N
LONG: 100°12'32.1"W
LAT: 37.765506794°N
LONG: 100.208927803°W
STATE PLANE
COORDINATES: (US Feet)
ZONE: KS SOUTH
X: 1506030
Y: 404630

CERTIFICATE:

I, Lee K. Goss a Kansas Licensed Land Surveyor and an authorized agent of Topographic Land Surveyors, do hereby certify to the information shown herein

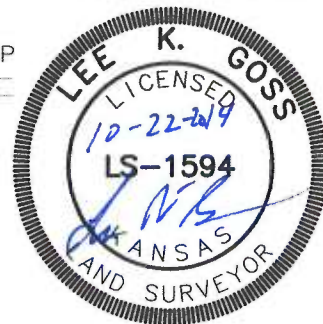

TOPOGRAPHIC LAND SURVEYORS

6709 NORTH CLASSEN BLVD., OKLA. CITY, OKLA. 73116 * LOCAL (405) 843-4847 * OUT OF STATE (800) 654-3219
 Certificate of Authorization No. LS-99, Exp. Dec. 31, 2015

FORD

County, Kansas

153'FNL-1594'FWL Section 30 Township 26S Range 26W P.M.

X 1504439
Y 404811

X 1509536
Y 404722

Alternate Location
 80'FNL-1594'FWL
 NAD-27 (US Feet)
 37°45'56.5"N
 100°12'32.1"W
 37.765707082°N
 100.208925678°W
 X= 1506032
 Y= 404703

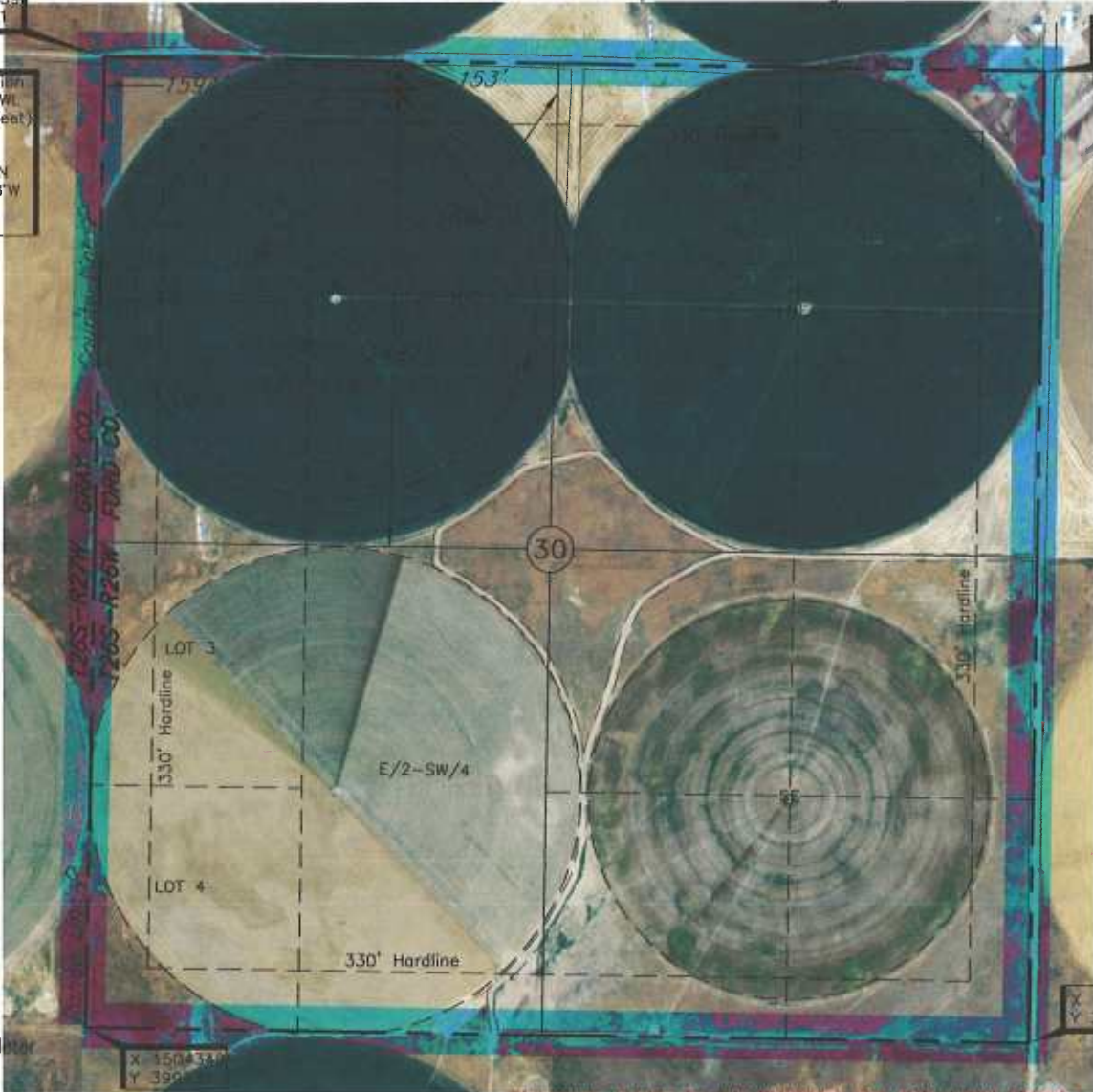

A boundary survey of the said section(s) shown hereon was not performed per the request of the operator shown hereon.

X 1509450
Y 399444

Distances shown in (parenthesis) are calculated based upon the Quarter Section being 2640 feet, those shown in [brackets] are based on GLO (General Land Office) distances and have **NOT** been measured on the ground.



GRID
 NAD-27
 KS SOUTH
 US Feet

Note:
 3.280833 Ft.=1 Meter
 Scale:
 1" = 1000'

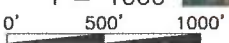

Operator: POLLOCK ENERGY, LLC
 Lease Name: GOETZ FARMS Well No.: 30-3 **ELEVATION:** 2588' Gr. at Stake
 Topography & Vegetation Loc. fell in a level Alfalfa field, ±90' between Irrigation tracks, Alt Loc. fell in level Alfalfa Field ±15' inside 1st irrigation track
 Good Drill Site? Yes; Alt Yes Reference Stakes or Alternate Location
 Stakes Set Alt. 80'FNL-1594'FWL, Elev. at GR. 2586'
 Best Accessibility to Location From East off Lease Road
 Distance & Direction From Hwy Jct or Town From Howell, KS go South ±1/2 mile, then go West ±2 miles, then go South ±1 mile to the NW corner of Sec. 30-T26S-R26W

This information was gathered with a GPS receiver with ±1 foot horiz./vert. accuracy

DATUM: NAD-27
 LAT: 37°45'55.8"N
 LONG: 100°12'32.1"W
 LAT: 37.765506794°N
 LONG: 100.208927803°W
 STATE PLANE
 COORDINATES: (US Feet)
 ZONE: KS SOUTH
 X: 1506030
 Y: 404630

Invoice # 232741 Date of Drawing: Oct. 21, 2014
 Date Staked: Oct. 17, 2014 DP

CERTIFICATE:
 I, Lee K. Goss a Kansas Licensed Land Surveyor and an authorized agent of Topographic Land Surveyors, do hereby certify to the information shown herein

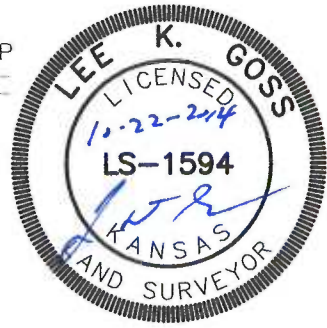

TOPOGRAPHIC LAND SURVEYORS

Surveying and Mapping for the Energy Industry

6709 North Classen Blvd. Oklahoma City, OK 73116 www.topographic.com

Telephone Numbers: Local (405) 843-4847 Toll Free (800) 654-3219

LOCATION & ELEVATION VERIFICATION MAP

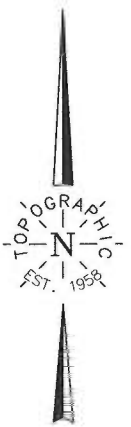
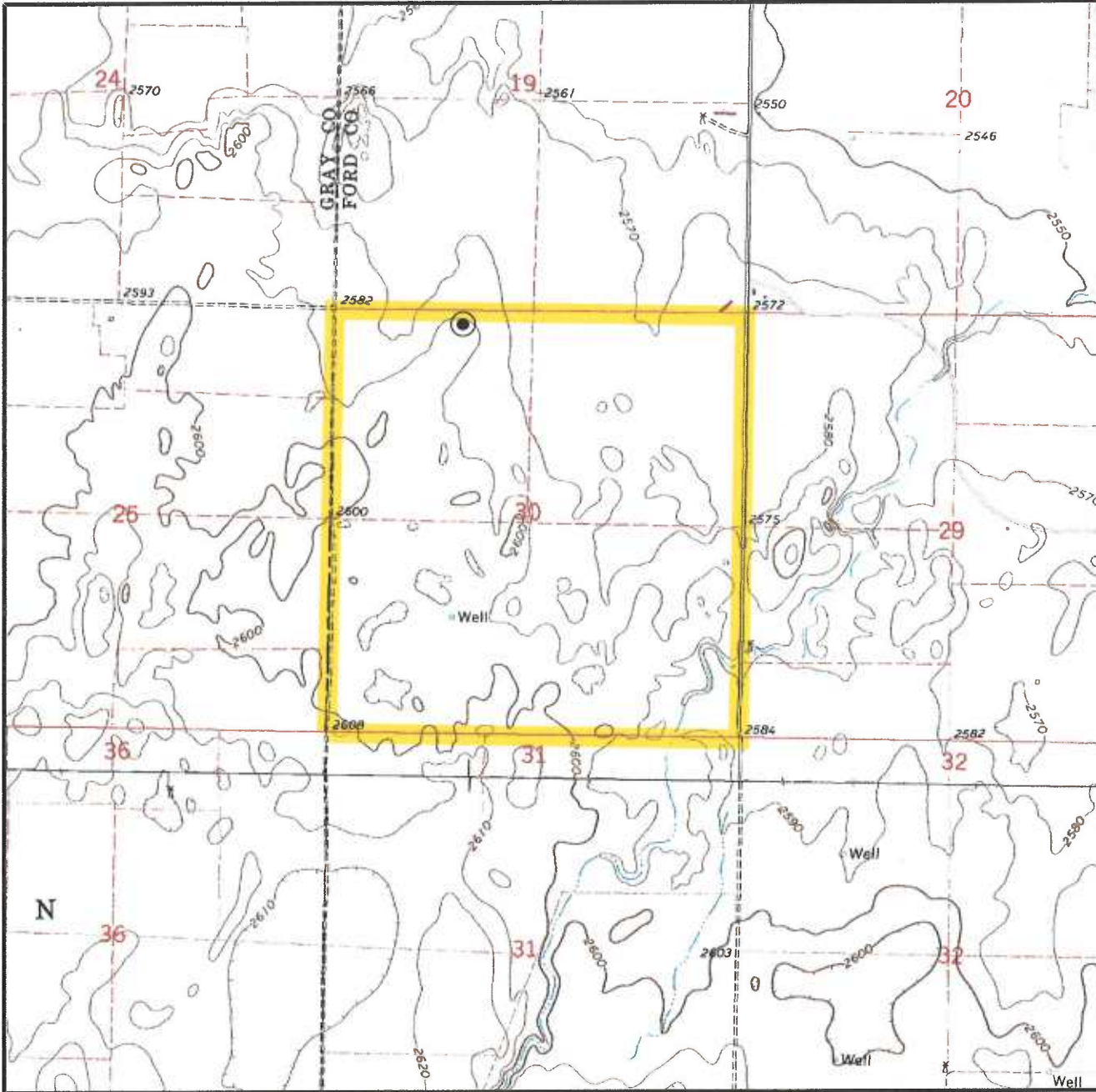

Sec. 30 Twp. 26S Rng. 26W PM

Above Background Data from
U.S.G.S. Topographic Map

County FORD State KS

Scale: 1"=2000'

Operator POLLOCK ENERGY, LLC

Contour Interval 10'

Description 153'FNL-1594'FWL

When elevation is shown hereon it is the ground
elevation of the location stake.

Lease GOETZ FARMS 30-3

Review this plat and inform us immediately of
any possible discrepancy.

Elevation 2588' Gr. at Stake

U.S.G.S. Topographic
Quadrangle Map Dodge City SW, KS



Oct. 17, 2014

TOPOGRAPHIC LAND SURVEYORS

Surveying and Mapping for the Energy Industry
 6709 North Classen Blvd. Oklahoma City, OK 73116 www.topographic.com
 Telephone Numbers: Local (405) 843-4847 Toll Free (800) 654-3219

VICINITY MAP

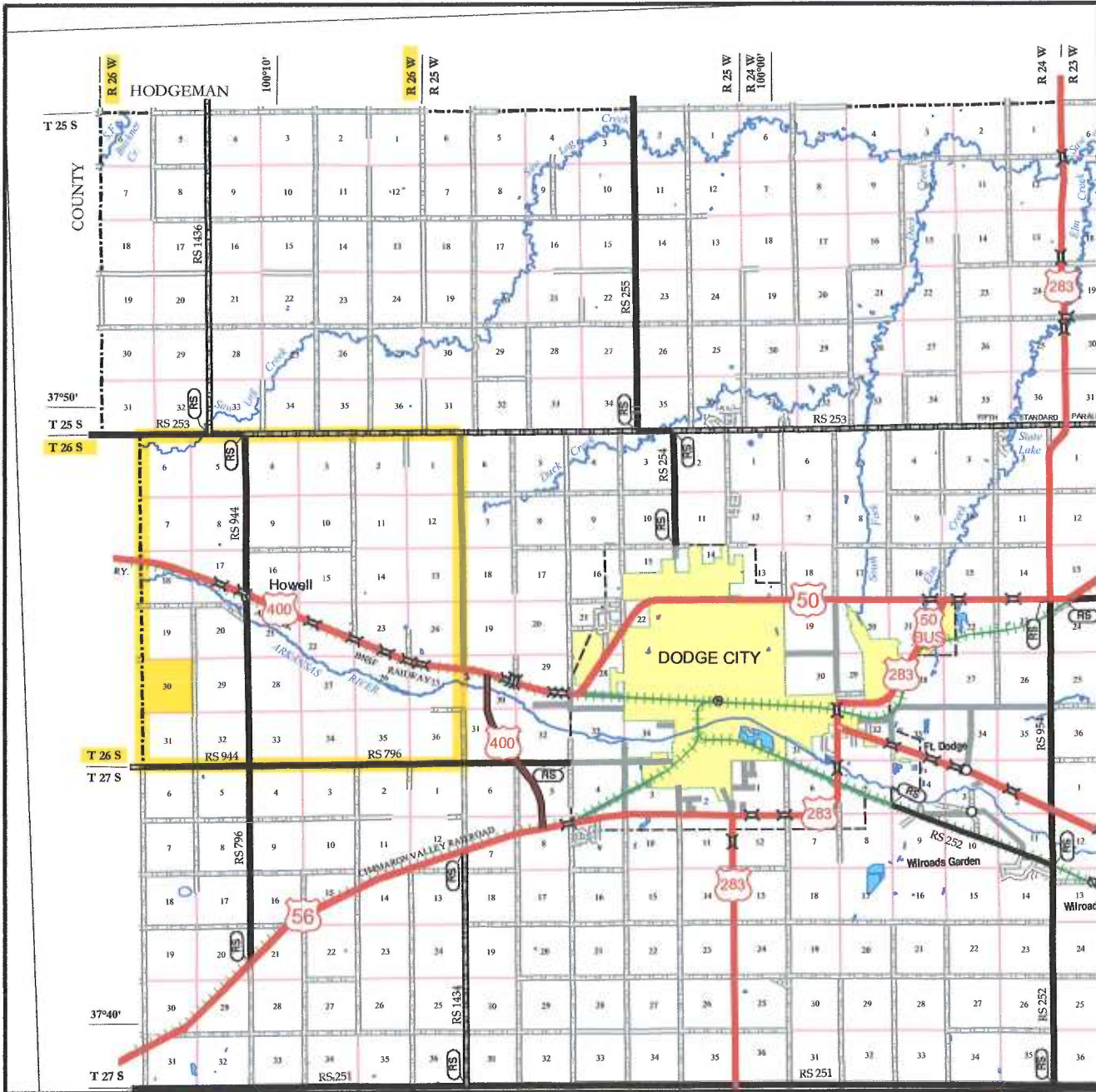

Scale: 1" = 3 Miles

Sec. 30 Twp. 26S Rng. 26W PM

County FORD State KS

Operator POLLOCK ENERGY, LLC

