

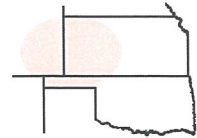

Pro-Stake LLC
 Oil Field & Construction Site Staking
 P.O. Box 2324
 Garden City, Kansas 67846
 Office/Fax: (620) 276-6159
 Cell: (620) 272-1499
 burt@pro-stakellc.kscoxmail.com



001029
 PLAT NO.

12176
 INVOICE NO.

Palomino Petroleum, Inc.
 OPERATOR

#1 Bixenman
 LEASE NAME

Sheridan County, KS
 COUNTY

14 10s 29w
 Sec. Twp. Rng.

661' FSL - 370' FWL
 LOCATION SPOT

SCALE: 1" = 1000'
 DATE STAKED: Oct. 1st, 2014
 MEASURED BY: Ben R.
 DRAWN BY: Norby S.
 AUTHORIZED BY: Klee W.



GR. ELEVATION: **2815.9'**

Directions: From the SW side of Grainfield, KS at the intersection of I-70 and Hwy 23 Alt. – Now go 0.1 mile North on Hwy 23 Alt. – Now go 2 miles West on Old Hwy 40 – Now go 3 miles North on Rd. 40 W – Now go 1 mile West on Rd. 140 S – Now go 1 mile North on Rd. 50 W to the SW corner of section 14-10s-29w – Now go 0.1 mile North on Rd. 50 W to ingress stake East into – Now go 370' East through wheat stubble, into staked location.

Final ingress must be verified with land owner or Operator.

This drawing does not constitute a monumented survey or a land survey plat.
This drawing is for construction purposes only.

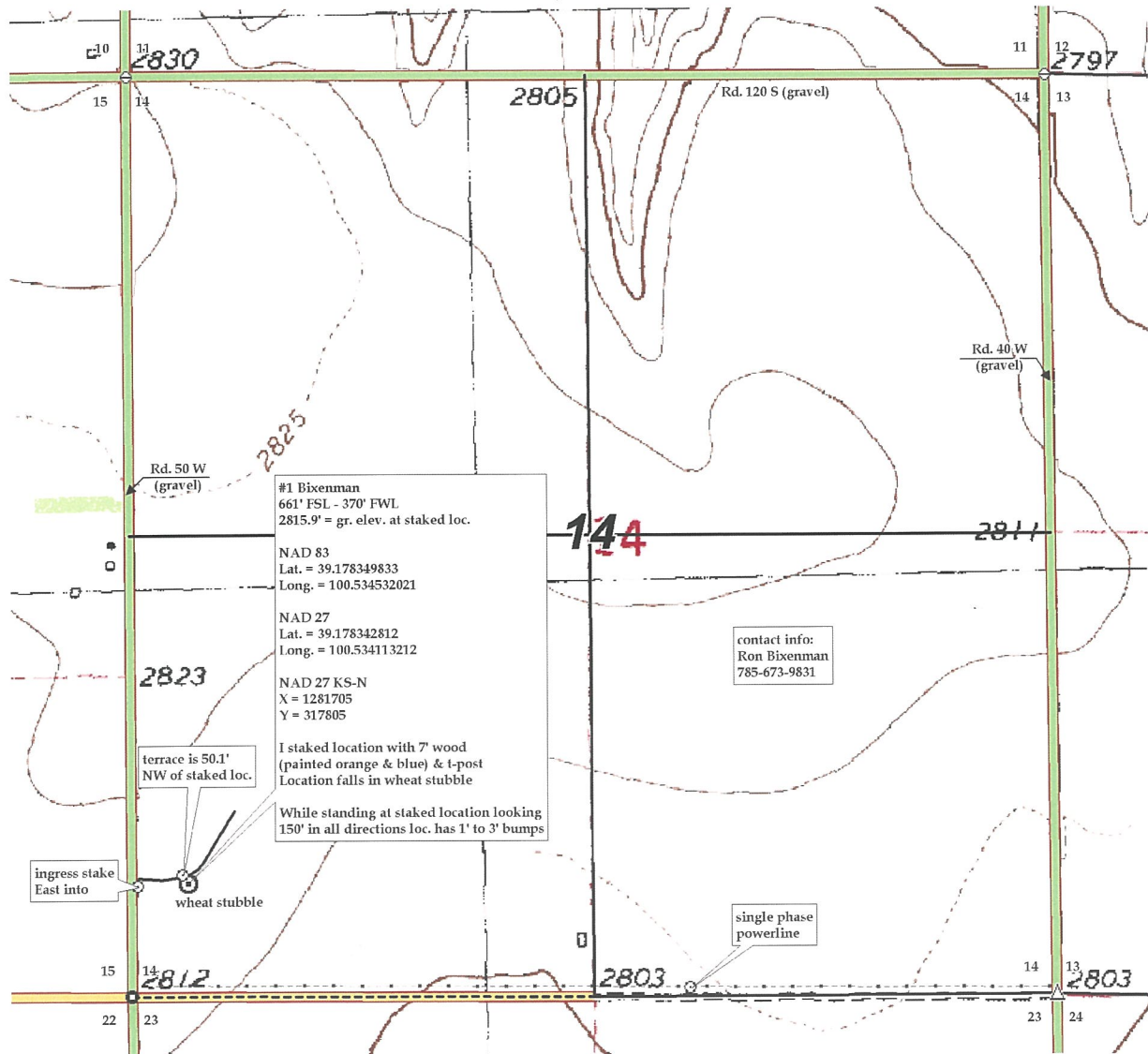



Pro-Stake LLC
 Oil Field & Construction Site Staking
 P.O. Box 2324
 Garden City, Kansas 67846
 Office/Fax: (620) 276-6159
 Cell: (620) 272-1499
 burt@pro-stakellc.kscoxmail.com

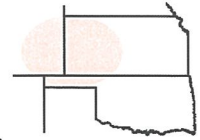

001029
 PLAT NO.

12176
 INVOICE NO.

Palomino Petroleum, Inc.
 OPERATOR

#1 Bixenman
 LEASE NAME

Sheridan County, KS
 COUNTY

14 10s 29w
 Sec. Twp. Rng.

661' FSL - 370' FWL
 LOCATION SPOT

SCALE: 1" = 1000'
 DATE STAKED: Oct. 1st, 2014
 MEASURED BY: Ben R.
 DRAWN BY: Norby S.
 AUTHORIZED BY: Klee W.



GR. ELEVATION: **2815.9'**

Directions: From the SW side of Grainfield, KS at the intersection of I-70 and Hwy 23 Alt. – Now go 0.1 mile North on Hwy 23 Alt. – Now go 2 miles West on Old Hwy 40 – Now go 3 miles North on Rd. 40 W – Now go 1 mile West on Rd. 140 S – Now go 1 mile North on Rd. 50 W to the SW corner of section 14-10s-29w – Now go 0.1 mile North on Rd. 50 W to ingress stake East into – Now go 370' East through wheat stubble, into staked location.

Final ingress must be verified with land owner or Operator.

This drawing does not constitute a monumented survey or a land survey plat.
This drawing is for construction purposes only.

