

TOPOGRAPHIC LAND SURVEYORS

6709 NORTH CLASSEN BLVD., OKLA. CITY, OKLA. 73116 * LOCAL (405) 843-4847 * OUT OF STATE (800) 654-3219
 Certificate of Authorization No. LS-99, Exp. Dec. 31, 2015

BARBER

County, Kansas

220'FNL - 870'FEL Section 4 Township 35S Range 10W P.M.

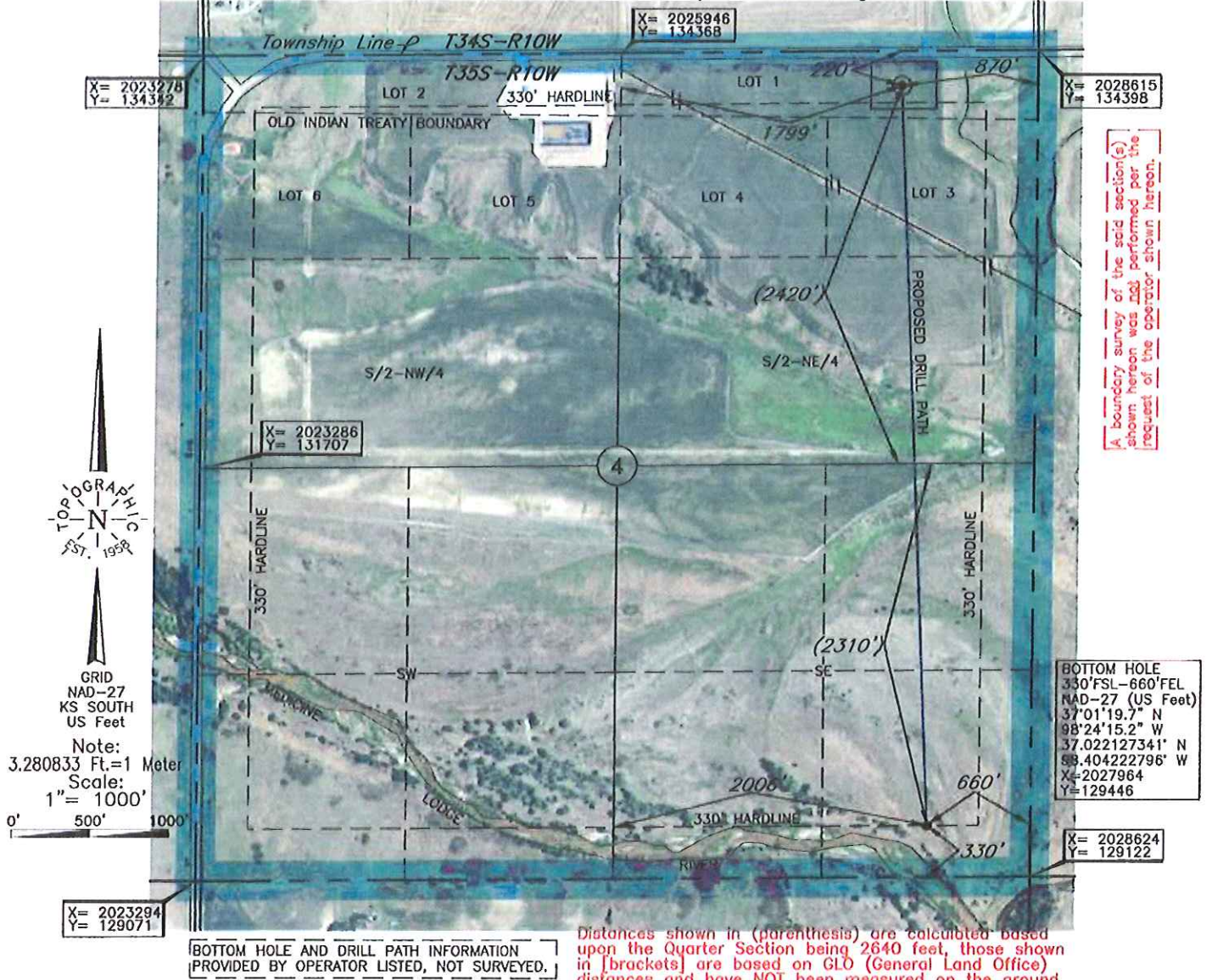

Operator: TAPSTONE ENERGY

Lease Name: HARRY 4-35-10 Well No.: 1H **ELEVATION:** 1296' Gr. at Stake

Topography & Vegetation Loc. fell in level wheat field, ±240' West of N-S fence

Good Drill Site? Yes Reference Stakes or Alternate Location Stakes Set None

Best Accessibility to Location From North off county road

Distance & Direction from Hwy Jct or Town From Kiowa, KS, go ±3.5 mi. East, then ±1.25 mi. North, then ±1.0 mi. East to the NE Cor. of Sec. 4-T35S-R10W

This information was gathered with a GPS receiver with ±1 foot Horiz./Vert. accuracy

DATUM: NAD-27
 LAT: 37°02'06.4"N
 LONG: 98°24'17.8"W
 LAT: 37.035098894° N
 LONG: 98.404953400° W
 STATE PLANE
 COORDINATES: (US Feet)
 ZONE: KS SOUTH
 X: 2027746
 Y: 134169

Revision A Date of Drawing: Aug. 04, 2014
 Invoice # 227934A Date Staked: Jul. 24, 2014 AC

CERTIFICATE:
 I, Lee K. Goss a Kansas Licensed Land Surveyor and an authorized agent of Topographic Land Surveyors, do hereby certify to the information shown herein

