

**OPERATOR:** Samuel Gary Jr. & Associates, Inc. 1515 Wynkoop Street, Suite 700  
Denver, Colorado 80202 office: 303-831-4673 ; fax: 303-863-7285

**WELL NAME:** LEEBRICK FARMS 1-27

**LOCATION:** 2235 FNL / 375 FEL Sec. 27-4S-34W RAWLINS COUNTY

**SURFACE OWNERS:** Leebrick Farms  
Lance Leebrick, President  
16801 Road H  
Atwood, KS 67730

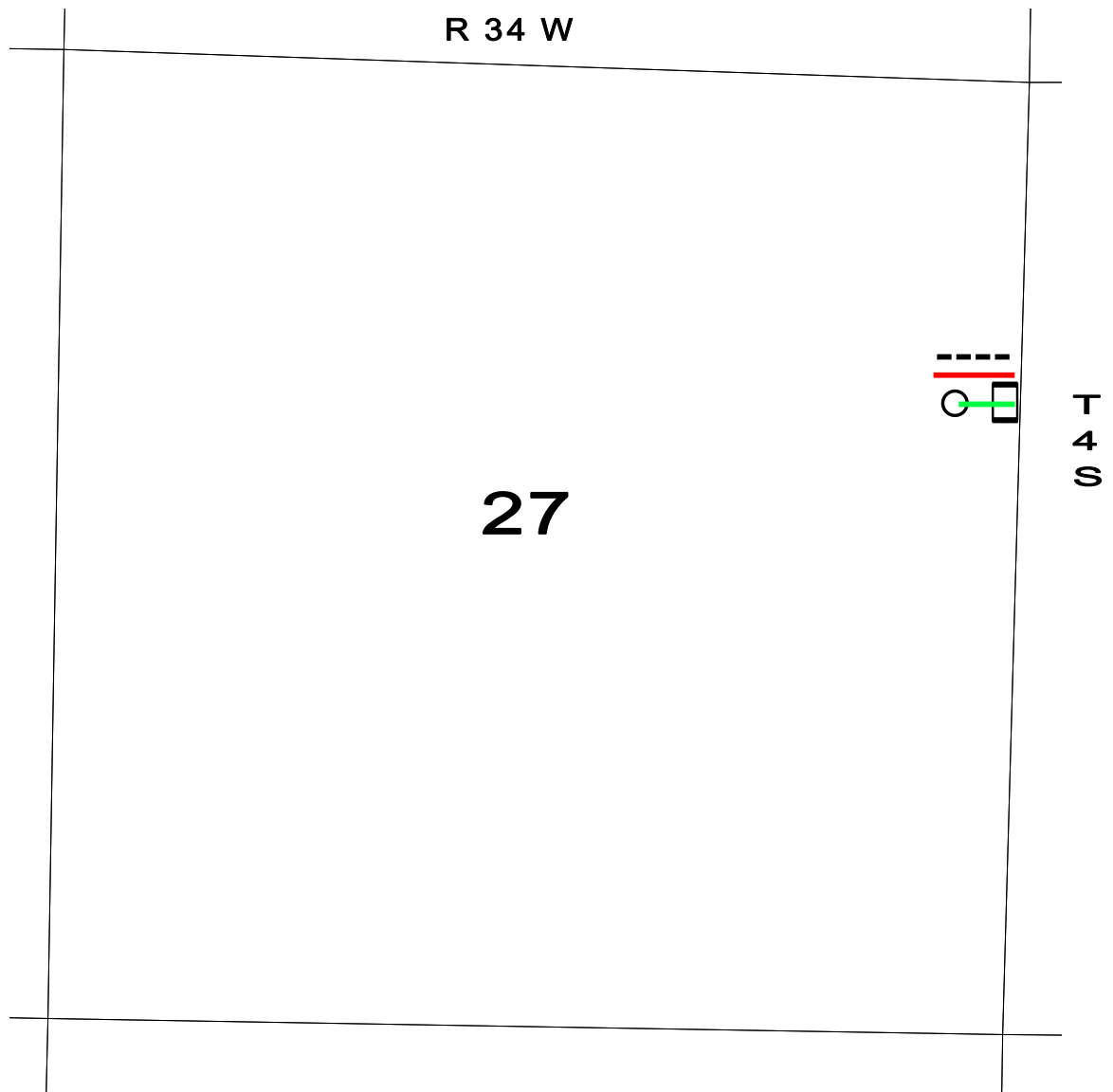

○ PROPOSED WELL LOCATION

□ ESTIMATED LOCATION OF TANK BATTERY

----- ESTIMATED LEASE ROAD  
ESTIMATED LOCATION OF FLOWLINES  
ESTIMATED LOCATION OF ELECTRICAL LINES