

Proposed Plan of Construction

Tait A-4
Sec 10 T25S-R33W
Finney County, KS

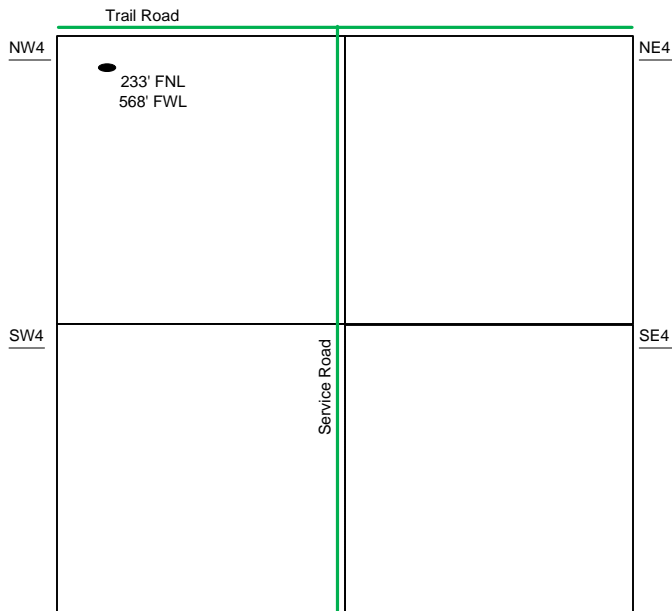

Sec 10 – T25S – R33W

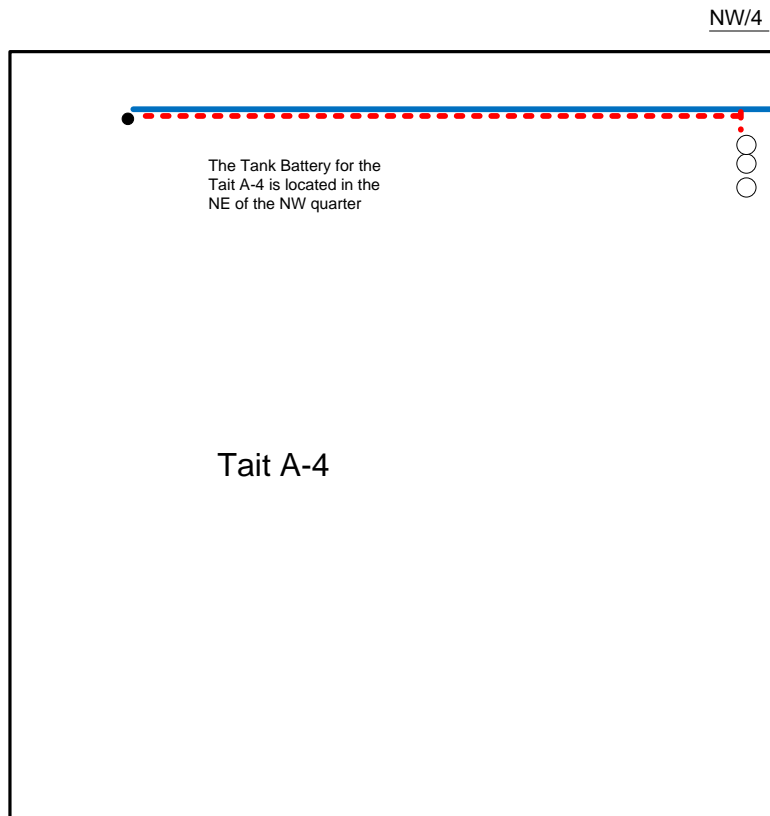

- Well Location
- Proposed Lease Roads
- - - Proposed Pipeline
- Proposed Tank Battery
- Proposed Power Lines
- - - Existing Pipeline

Proposed Details of
NW/4 Sec 10 – T25S – R33W

Proposed Site Diagram
Tait A-4
July 2, 2014

Note-Drawing **Not** to Scale