

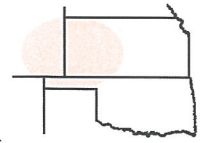

Pro-Stake LLC
 Oil Field & Construction Staking
 P.O. Box 2324
 Garden City, Kansas 67846
 Office/Fax: (620) 276-6159
 Cell: (620) 272-1499
 burt@pro-stakellc.kscoxmail.com



071525bar
 PLAT NO.

12120
 INVOICE NO.

Palomino Petroleum, Inc.

#1 Gopher

OPERATOR

LEASE NAME

Trego County, KS

17 15s 25w
 Sec. Twp. Rng.

COUNTY

SCALE: 1" = 1000'
 DATE: Sept. 8th, 2014
 MEASURED BY: Kent C.
 DRAWN BY: Norby S.
 AUTHORIZED BY: Klee W. & Nick G.



Main = 1299' FSL - 1332' FWL gr. elev. = 2428.9'
 Alt. #1 = 1320' FSL - 1352' FWL gr. elev. = 2428.6'

Directions: From approx. 0.5 mile East of Utica, Ks at the intersection of Hwy 4 and Cemetery Rd. - Now go 4 miles North on E Rd. - Now go 0.1 mile East on EE Rd. - Now go 1 mile North on Rd. 82 / 110th Ave. - Now go 1 mile East on DD Rd. - Now go 1 mile North on 120th Ave. - Now go 0.4 mile East on CC Rd. - Now go 1 mile North on trail, which is 0.3 mile East of the SW corner of section 17-15s-25w - Now go 0.3 mile N-NW on trail, into main staked location.

Final ingress must be verified with land owner or Operator.

This drawing does not constitute a monumented survey or a land survey plat
This drawing is for construction purposes only.

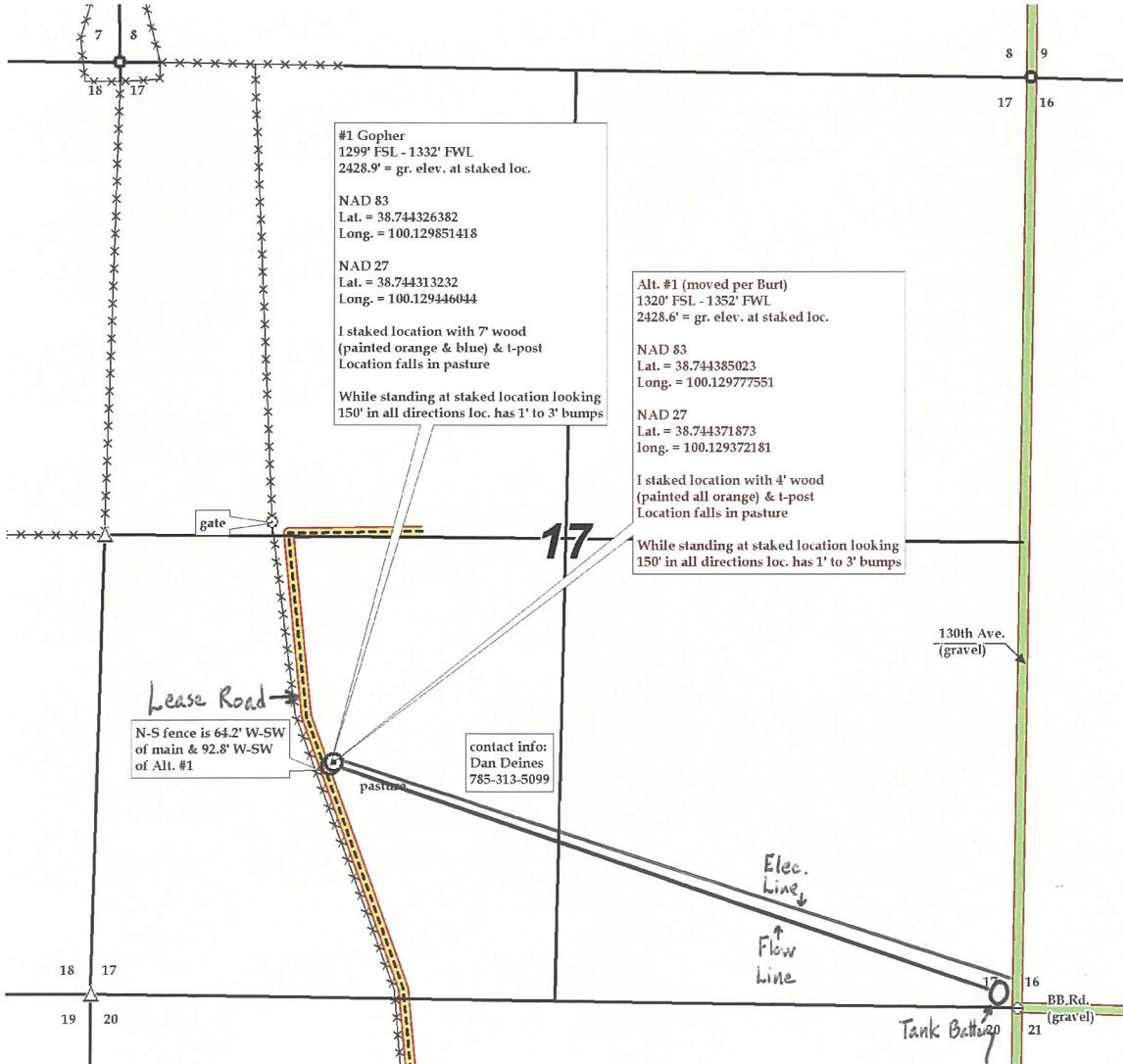



Pro-Stake LLC
 Oil Field & Construction Staking
 P.O. Box 2324
 Garden City, Kansas 67846
 Office/Fax: (620) 276-6159
 Cell: (620) 272-1499
 burt@pro-stakellc.kscoxmail.com

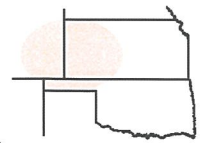

071525bar
 PLAT NO.

12120
 INVOICE NO.

Palomino Petroleum, Inc.

#1 Gopher

OPERATOR

LEASE NAME

Trego County, KS

17 15s 25w
 Sec. Twp. Rng.

COUNTY

SCALE: 1" = 1000'
 DATE: Sept. 8th, 2014
 MEASURED BY: Kent C.
 DRAWN BY: Norby S.
 AUTHORIZED BY: Klee W. & Nick G.



Main = 1299' FSL - 1332' FWL gr. elev. = 2428.9'
Alt. #1 = 1320' FSL - 1352' FWL gr. elev. = 2428.6'

Directions: From approx. 0.5 mile East of Utica, Ks at the intersection of Hwy 4 and Cemetery Rd. - Now go 4 miles North on E Rd. - Now go 0.1 mile East on EE Rd. - Now go 1 mile North on Rd. 82 / 110th Ave. - Now go 1 mile East on DD Rd. - Now go 1 mile North on 120th Ave. - Now go 0.4 mile East on CC Rd. - Now go 1 mile North on trail, which is 0.3 mile East of the SW corner of section 17-15s-25w - Now go 0.3 mile N-NW on trail, into main staked location.

Final ingress must be verified with land owner or Operator.

This drawing does not constitute a monumented survey or a land survey plat
This drawing is for construction purposes only.

