

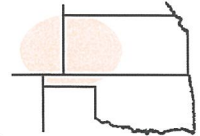

Pro-Stake LLC
 Oil Field & Construction Site Staking
 P.O. Box 2324
 Garden City, Kansas 67846
 Office/Fax: (620) 276-6159
 Cell: (620) 272-1499
 burt@pro-stakellc.kscoxmail.com



000930
 PLAT NO.

12179
 INVOICE NO.

Palomino Petroleum, Inc.
 OPERATOR

#1 E&L Schwarz

Sheridan County, KS
 COUNTY

34 9s 30w
 Sec. Twp. Rng.

2174' FSL - 2154' FEL
 LOCATION SPOT

SCALE: 1" = 1000'
 DATE STAKED: Oct. 2nd, 2014
 MEASURED BY: Ben R.
 DRAWN BY: Norby S.
 AUTHORIZED BY: Klee W.



GR. ELEVATION: 2942.9'

Directions: From the SE side of Grinnell, KS at the intersection of Old Hwy 40 & Oak St. – Now go 3 miles West on Old Hwy 40 – Now go 1 mile North on Go 44 – Now go 5 miles North on Rd. 130 W – Now go 1 mile East on Rd. 105 S – Now go 1 mile North on Rd. 120 W to the SW corner of section 34-9s-30w – Now go 0.7 mile East on Rd. 100 S to ingress stake North into – Now go approx. 2280' North through terraced corn stubble, into staked location.

Final ingress must be verified with land owner or Operator.

This drawing does not constitute a monumented survey or a land survey plat.
This drawing is for construction purposes only.

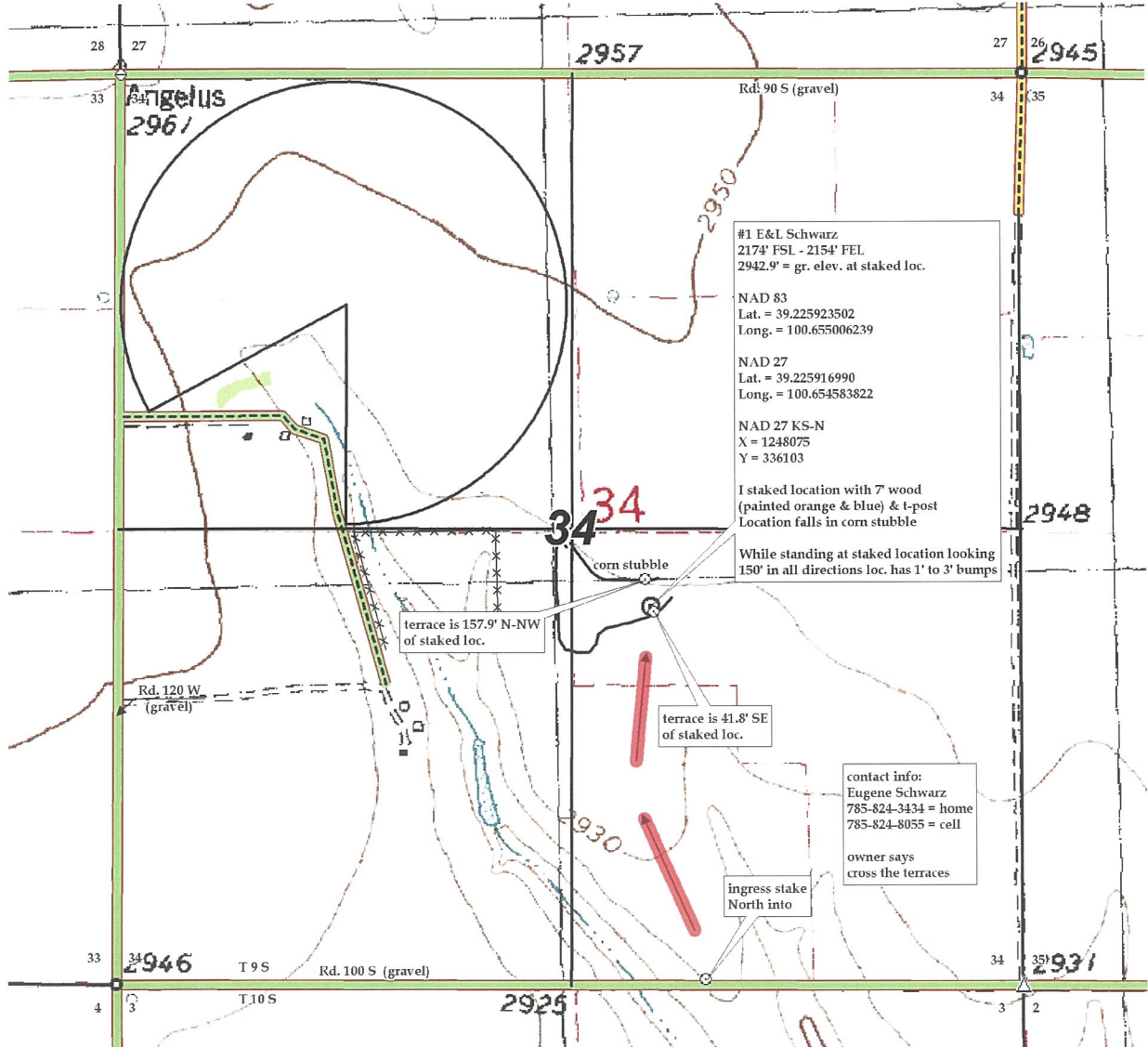



Pro-Stake LLC
 Oil Field & Construction Site Staking
 P.O. Box 2324
 Garden City, Kansas 67846
 Office/Fax: (620) 276-6159
 Cell: (620) 272-1499
 burt@pro-stakellc.kscoxmail.com



000930
 PLAT NO.

12179
 INVOICE NO.

Palomino Petroleum, Inc.
 OPERATOR

#1 E&L Schwarz

Sheridan County, KS
 COUNTY

34 9s 30w
 Sec. Twp. Rng.

2174' FSL - 2154' FEL
 LOCATION SPOT

SCALE: 1" = 1000'
 DATE STAKED: Oct. 2nd, 2014
 MEASURED BY: Ben R.
 DRAWN BY: Norby S.
 AUTHORIZED BY: Klee W.



GR. ELEVATION: **2942.9'**

Directions: From the SE side of Grinnell, KS at the intersection of Old Hwy 40 & Oak St. – Now go 3 miles West on Old Hwy 40 – Now go 1 mile North on Go 44 – Now go 5 miles North on Rd. 130 W – Now go 1 mile East on Rd. 105 S – Now go 1 mile North on Rd. 120 W to the SW corner of section 34-9s-30w – Now go 0.7 mile East on Rd. 100 S to ingress stake North into – Now go approx. 2280' North through terraced corn stubble, into staked location.

Final ingress must be verified with land owner or Operator.

This drawing does not constitute a monumented survey or a land survey plat.
This drawing is for construction purposes only.

