

T 34 S - R 7 W
(PRINCIPAL MERIDIAN)

- (A) KAUP 3407 16-2H
(LOCATION STAKE)
NAD=27
440 FSL-920' FWL
ELEV: 1360' (PAD)
X= 2119792
Y= 151090
LAT: 37.080886257° N
LONG: 98.089386492° W
- (B) ALTERNATIVE LOCATION
(LOCATION STAKE)
NAD=27
440 FSL-895' FWL
ELEV: 1360' (PAD)
X= 2119767
Y= 151090
LAT: 37.080885701° N
LONG: 98.089471995° W

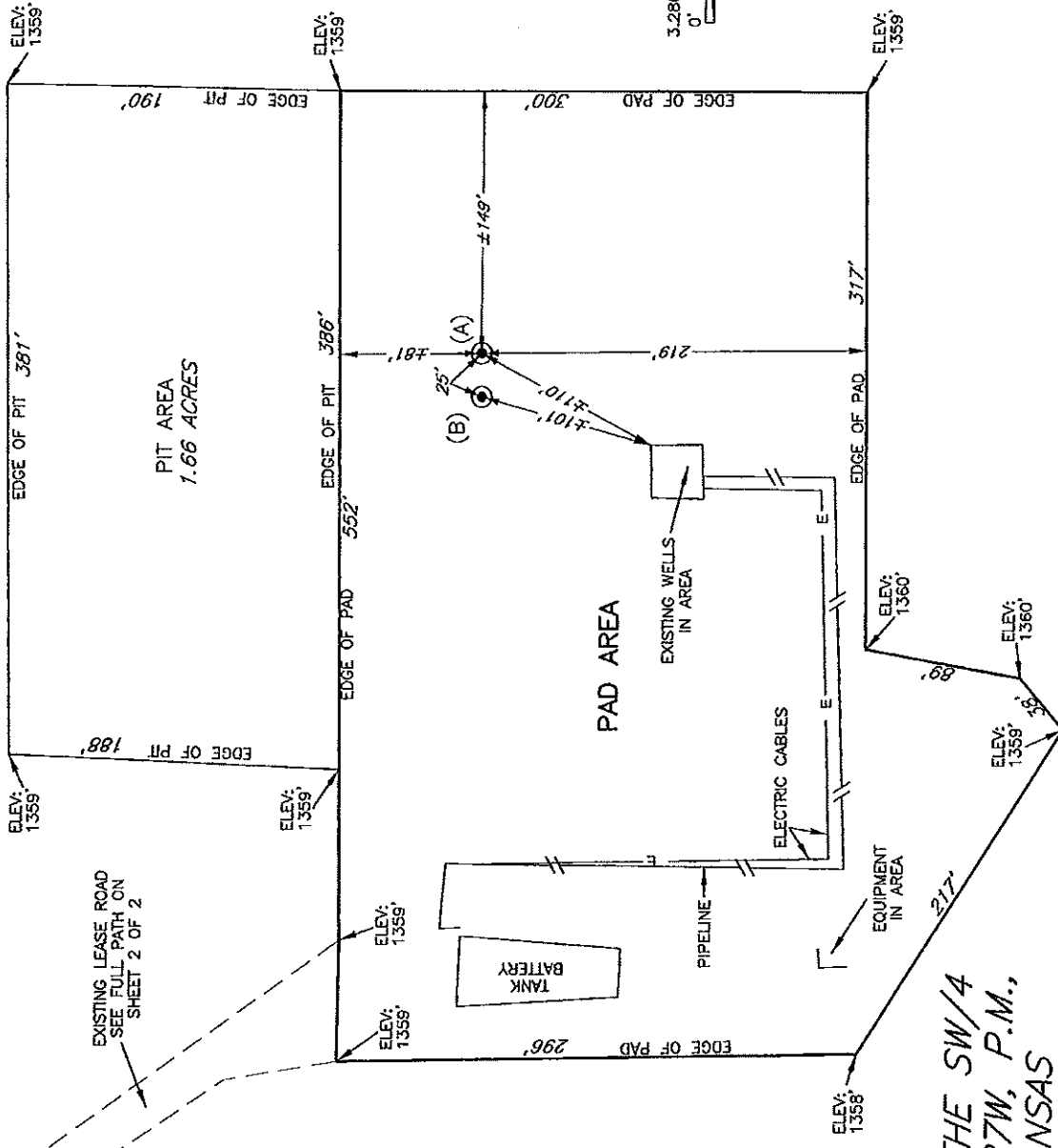

SECTION 16
SW/4

TOTAL ACREAGE WITHIN
EDGE OF PAD, &
LEASE ROAD CONSTRUCTION
4.70 ACRES

PLAT SHOWING

EXISTING PAD AREA IN THE SW/4
OF SECTION 16, T34S-R7W, P.M.,
HARPER COUNTY, KANSAS

NOTE: The information shown herein is for construction purposes <u>ONLY</u> .		This plat was prepared exclusively for	
		TAPSTONE ENERGY	
		and may not be relied upon by any other entity without the written consent of Topographic Land Surveyors of Oklahoma.	
		SURVEYING AND MAPPING BY	
		TOPOGRAPHIC LAND SURVEYORS	
		6709 N. Classen, Okla. City, OK 73116 (405) 843-4847	
		Certificate of Authorization No. LS-99, Exp. December 31, 2015	
NO.	REVISION	DATE	BY
		09-12-2014	JP
APPROVED BY:		LG	
SCALE: 1" = 100'		DATE: 09-16-2014	
DRAWING NUMBER: 120010-L4-012-A1		FILE: L4012A1.DWG	
SHEET 1 OF 2			