

HARPER County, Kansas
 200' FSL - 1560' FWL Section 10 Township 34S Range 8W P.M.

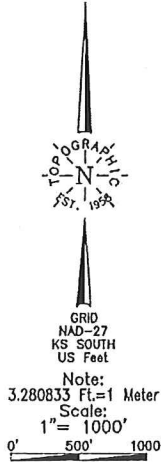

BOTTOM HOLE AND DRILL PATH INFORMATION
 PROVIDED BY OPERATOR LISTED. NOT SURVEYED.
 Distances shown in parentheses are calculated based upon the Quarter Section being 2640 feet, those shown in brackets are based on GUD (General Land Office) distances and have NOT been measured on the ground.

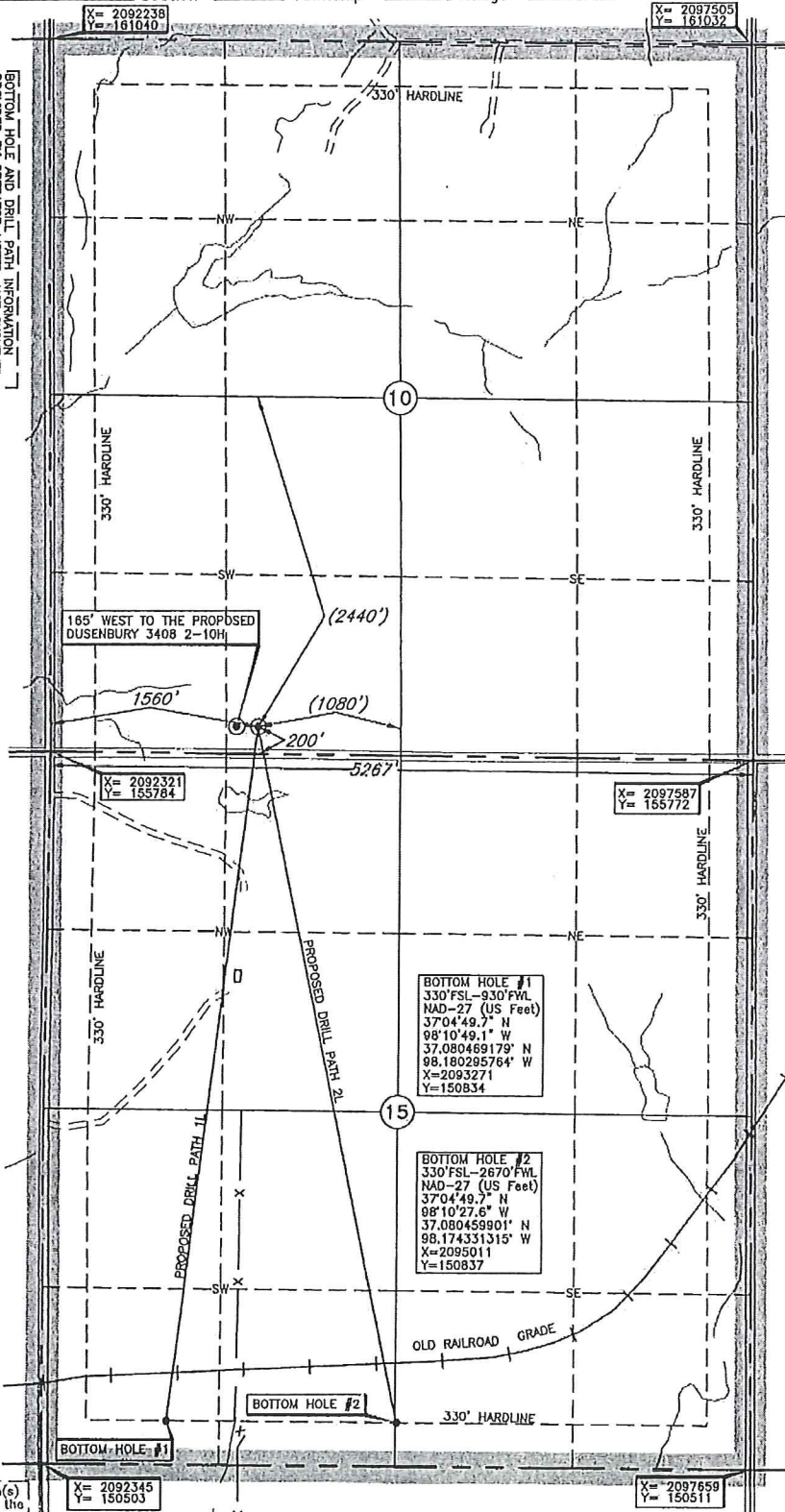

Operator: SANDRIDGE EXPLORATION & PRODUCTION, LLC
 Lease Name: HUNT 3408
 Topography & Vegetation: Loc. fell in sloped pasture
 Well No.: 1-1-15H
 ELEVATION: 1354' Gr. at Stake
 Good Drill Site? Yes No
 Reference Stakes or Alternate Location: Stakes Set None
 Best Accessibility to Location: From South of county road
 Distance & Direction: From Weldron, KS, go #6.0 mi. North to the SW Cor. of Sec. 10-134S-8W
 From Hwy Jet or Town: _____

A boundary survey of the said section(s) shown hereon was not performed per the request of the operator shown hereon.

DATUM: NAD-27
 LAT: 37°05'40.6"N
 LONG: 98°10'41.4"W
 LAT: 37.094598117° N
 LONG: 98.178155320° W
 STATE PLANE COORDINATES: (US Feet)
 ZONE: KS SOUTH
 X: 2093878
 Y: 155981

Invoice # 230047 Date Staked: Aug. 28, 2014 AC

CERTIFICATE:

I, T. Wayne Fisch, a Kansas Licensed Land Surveyor and an authorized agent of Topographic Land Surveyors, do hereby certify to the information shown herein

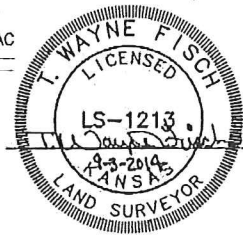

Proposed Electric Line

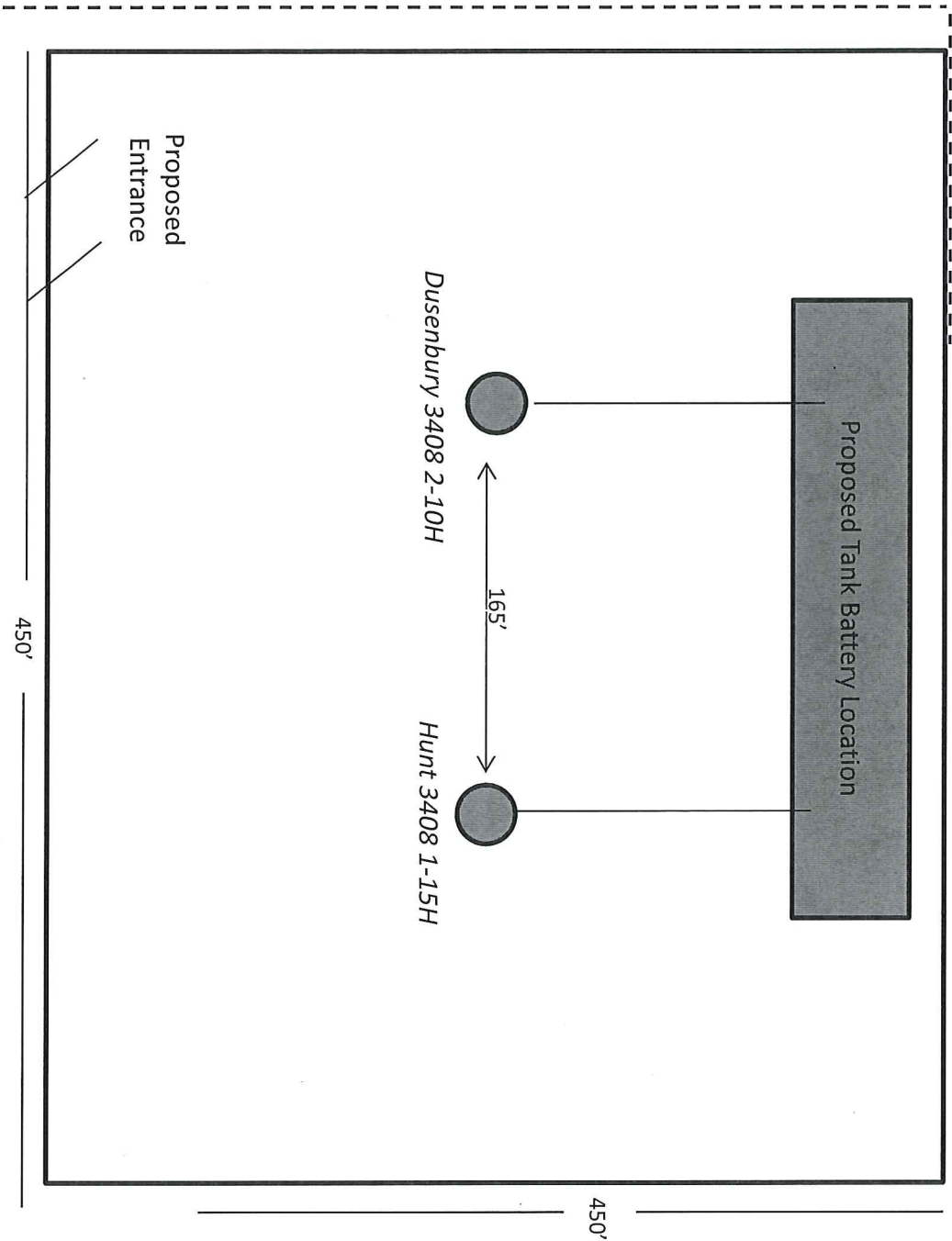

Hunt 3408 1-15H

Harper County

Unit Description:

All of 15-34S-8W

Surface Owner:

Jerry Dusenbury

1238 NW 100 Road

Attica, KS 67009

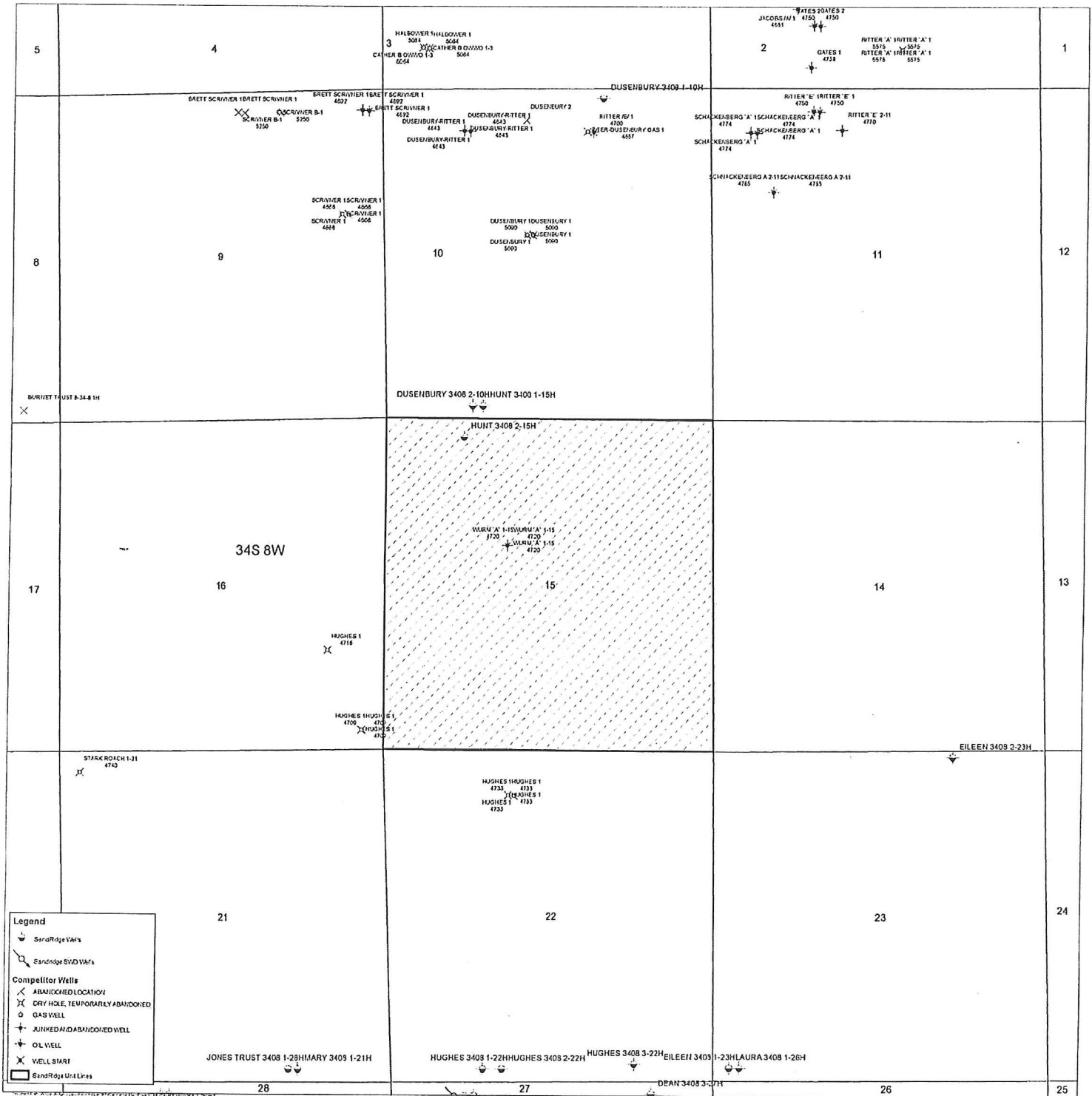

28 27 26 25



October 9, 2014

Jerry Dusenbury
1238 NW 100 Road
Attica, KS 67009

Re: KSONA-1 NOTIFICATION

Please find attached a draft copy of the Intent to Drill currently pending with the KCC for approval. We plan to drill the Hunt 3408 1-15H well located in Harper County, Kansas, and you are listed as the current surface owner.

This notice is being provided pursuant to the Kansas Surface Owner Notice Act (House Bill 2032). If you have any questions, please contact us.

Sincerely,

Tiffany Golay
Regulatory Technician
SandRidge Energy
123 Robert S Kerr Avenue
Oklahoma City, OK 73102
T: 405.429.6543
E: tgolay@sandridgeenergy.com

/file
Attach.