

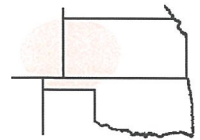

Pro-Stake LLC
 Oil Field & Construction Site Staking
 P.O. Box 2324
 Garden City, Kansas 67846
 Office/Fax: (620) 276-6159
 Cell: (620) 272-1499
 burt@pro-stakellc.kscoxmail.com



001425
 PLAT NO.

12133
 INVOICE NO.

Palomino Petroleum, Inc.

OPERATOR

#1 Nichol

LEASE NAME

Trego County, KS

COUNTY

21 14s 25w
 Sec. Twp. Rng.

1695' FSL - 1975' FWL

LOCATION SPOT

SCALE: 1' = 1000'
 DATE STAKED: Sept. 11th, 2014
 MEASURED BY: Austin D.
 DRAWN BY: Norby S.
 AUTHORIZED BY: Klee W. & Nick G.



GR. ELEVATION: 2364.9'

This drawing does not constitute a monumented survey or a land survey plat.
This drawing is for construction purposes only.

Directions: From the South side of Collyer, KS at the intersection of Hwy 198 and Ainsile Ave. – Now go 0.3 mile East on Hwy 198 – Now go 0.5 mile South on Hwy 198 – Now go 11 miles South on Banner Rd. – Now go 4.2 miles South on Rd. 523 to the SW corner of section 21-14s-25w and ingress stake East into – Now go 0.4 mile East on West Rd. to ingress stake North into – Now go 1695' North through milo stubble, into staked location.
Final ingress must be verified with land owner or Operator.

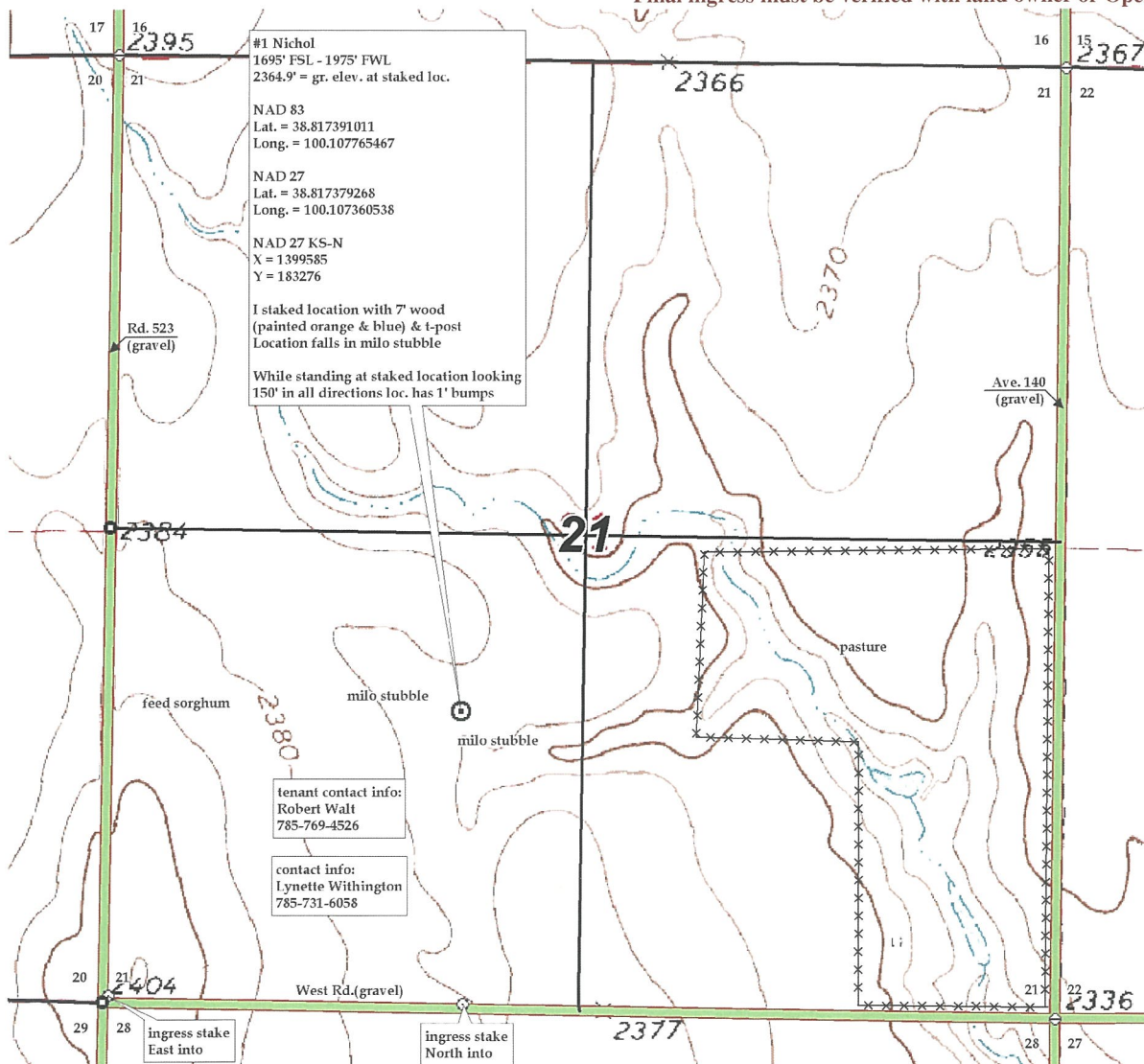



Pro-Stake LLC
 Oil Field & Construction Site Staking
 P.O. Box 2324
 Garden City, Kansas 67846
 Office/Fax: (620) 276-6159
 Cell: (620) 272-1499
 burt@pro-stakellc.kscoxmail.com



001425
 PLAT NO.

12133
 INVOICE NO.

Palomino Petroleum, Inc.

#1 Nichol

OPERATOR

LEASE NAME

Trego County, KS

21 14s 25w
 Sec. Twp. Rng.

1695' FSL - 1975' FWL

COUNTY

LOCATION SPOT

SCALE: **1' = 1000'**
 DATE STAKED: **Sept. 11th, 2014**
 MEASURED BY: **Austin D.**
 DRAWN BY: **Norby S.**
 AUTHORIZED BY: **Klee W. & Nick G.**



GR. ELEVATION: **2364.9'**

Directions: From the South side of Collyer, KS at the intersection of Hwy 198 and Ainsile Ave. – Now go 0.3 mile East on Hwy 198 – Now go 0.5 mile South on Hwy 198 – Now go 11 miles South on Banner Rd. – Now go 4.2 miles South on Rd. 523 to the SW corner of section 21-14s-25w and ingress stake East into – Now go 0.4 mile East on West Rd. to ingress stake North into – Now go 1695' North through milo stubble, into staked location.
Final ingress must be verified with land owner or Operator.

This drawing does not constitute a monumented survey or a land survey plat.
This drawing is for construction purposes only.

