

# Pro-Stake LLC

Oil Field & Construction Site Staking

P.O. Box 2324  
Garden City, Kansas 67846  
Office/Fax: (620) 276-6159  
Cell: (620) 272-1499  
burt@pro-stakellc.kscoxmail.com

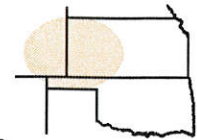

**001733**  
PLAT NO.

**11912**  
INVOICE NO.

**Landmark Resources, Inc.**

OPERATOR

**Krebs #2-6**

LEASE NAME

**Scott County, KS**

COUNTY

**6**

Sec.

**17s**

Twp.

**33w**

Rng.

**1125' FNL - 335' FEL**

LOCATION SPOT

SCALE: N/A

DATE STAKED: June 26<sup>th</sup>, 2014

MEASURED BY: Luke R.

DRAWN BY: Norby S.

AUTHORIZED BY: Becky P.

GR. ELEVATION: **3084.7'**

**Directions:** From the center of Pence Ks at the intersection of Rd 270 & Cherokee Rd – Now go 3 miles East on Rd 270 – Now go 3 miles South on Falcon Rd to the NW corner of section 6-17s-33w – Now go 1 mile East on Rd. 240 to ingress stake South into – Now go 1125' South through milo to ingress stake West into – Now go 335' West through irr. corn / hauled on, into staked location.

**Final ingress must be verified with land owner or Operator.**

This drawing does not constitute a monumented survey or a land survey plat. This drawing is for construction purposes only.

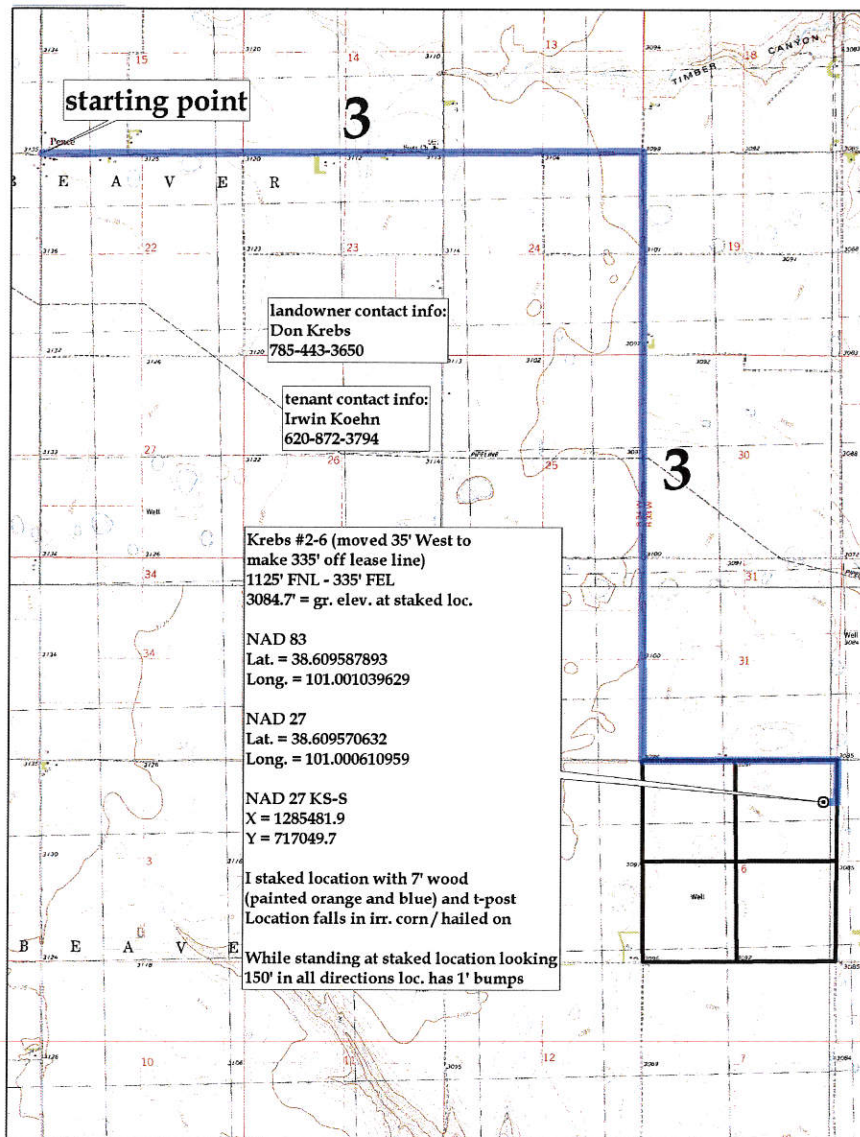

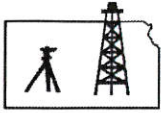

**Pro-Stake LLC**  
Oil Field & Construction Site Staking

P.O. Box 2324  
Garden City, Kansas 67846  
Office/Fax: (620) 276-6159  
Cell: (620) 272-1499

burt@pro-stakellc.kscocmail.com

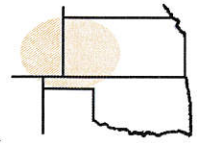

**001733**  
PLAT NO.

**11912**  
INVOICE NO.

**Landmark Resources, Inc.**

OPERATOR

**Scott County, KS**

COUNTY

**6 17s 33w**  
Sec. Twp. Rng.

**Krebs #2-6**

LEASE NAME

**1125' FNL - 335' FEL**

LOCATION SPOT

SCALE: **1" = 1000'**

DATE STAKED: **June 26<sup>th</sup>, 2014**

MEASURED BY: **Luke R.**

DRAWN BY: **Norby S.**

AUTHORIZED BY: **Becky P.**

GR. ELEVATION: **3084.7'**

**Directions:** From the center of Pence Ks at the intersection of Rd 270 & Cherokee Rd – Now go 3 miles East on Rd 270 – Now go 3 miles South on Falcon Rd to the NW corner of section 6-17s-33w – Now go 1 mile East on Rd. 240 to ingress stake South into – Now go 1125' South through milo to ingress stake West into – Now go 335' West through irr. corn / hauled on, into staked location.

**Final ingress must be verified with land owner or Operator.**

*This drawing does not constitute a monumented survey or a land survey plat. This drawing is for construction purposes only.*

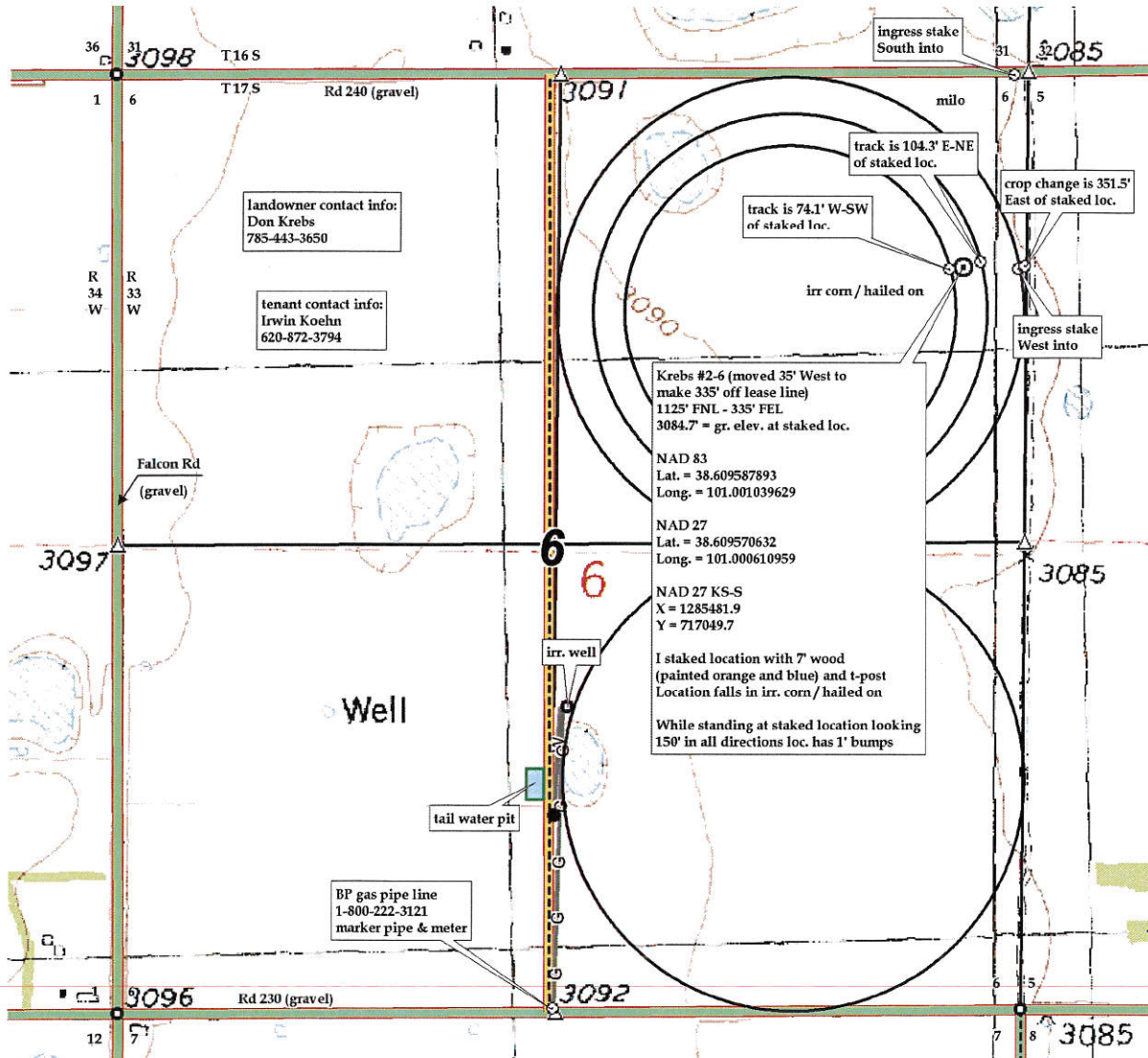

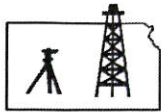

**Pro-Stake LLC**  
Oil Field & Construction Site Staking

P.O. Box 2324  
Garden City, Kansas 67846  
Office/Fax: (620) 276-6159  
Cell: (620) 272-1499

burt@pro-stakellc.kscocxmail.com

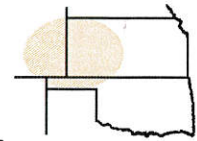

**001733**  
PLAT NO.

**11912**  
INVOICE NO.

**Landmark Resources, Inc.**

OPERATOR

**Scott County, KS**

COUNTY

**6** **17s** **33w**  
Sec. Twp. Rng.

**Krebs #2-6**

LEASE NAME

**1125' FNL - 335' FEL**

LOCATION SPOT

SCALE: **1" = 1000'**

DATE STAKED: **June 26<sup>th</sup>, 2014**

MEASURED BY: **Luke R.**

DRAWN BY: **Norby S.**

AUTHORIZED BY: **Becky P.**

GR. ELEVATION: **3084.7'**

**Directions:** From the center of Pence Ks at the intersection of Rd 270 & Cherokee Rd – Now go 3 miles East on Rd 270 – Now go 3 miles South on Falcon Rd to the NW corner of section 6-17s-33w – Now go 1 mile East on Rd. 240 to ingress stake South into – Now go 1125' South through milo to ingress stake West into – Now go 335' West through irr. corn / hauled on, into staked location.

**Final ingress must be verified with land owner or Operator.**

*This drawing does not constitute a monumented survey or a land survey plat. This drawing is for construction purposes only.*

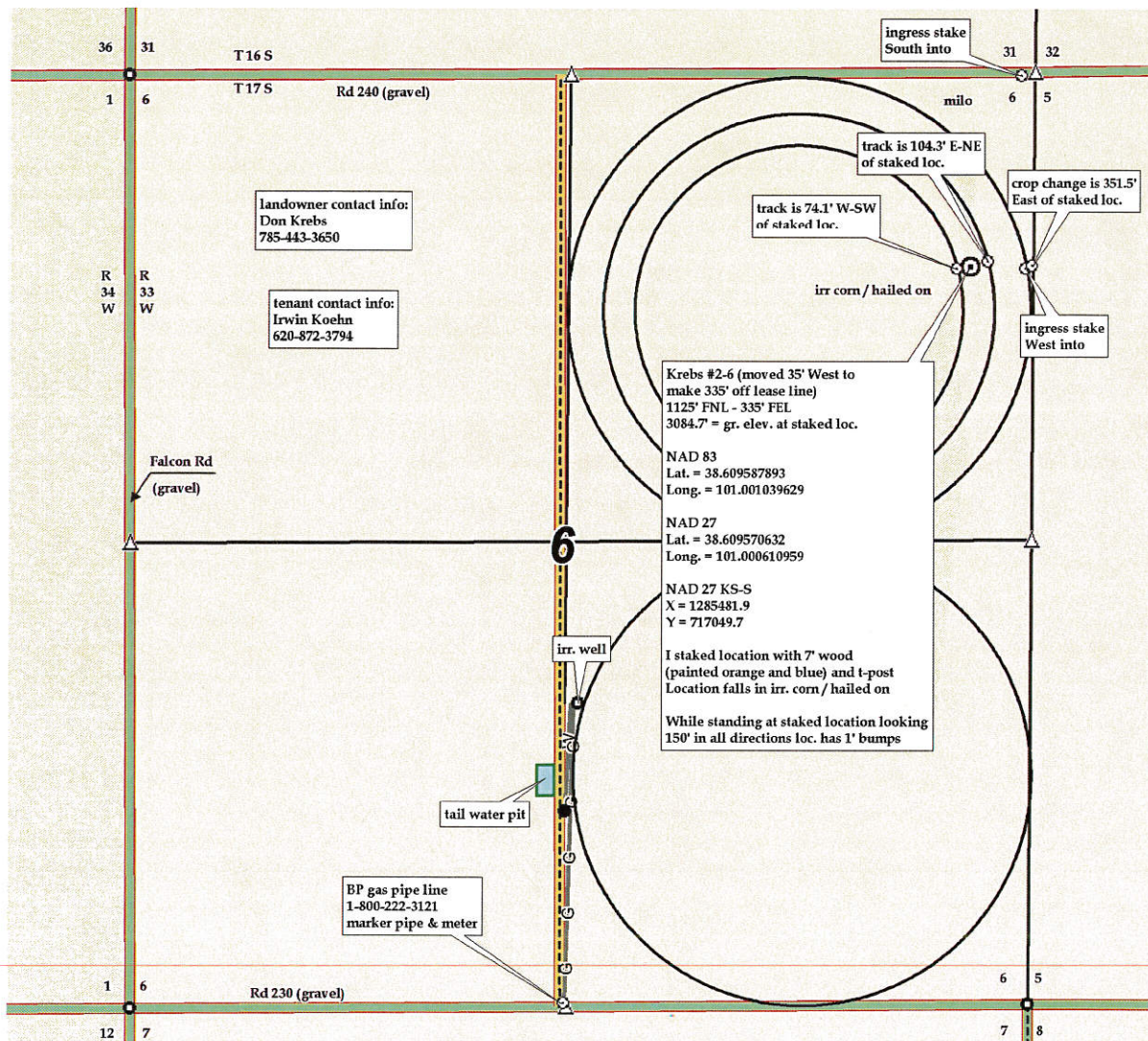

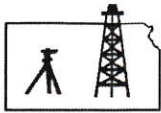

# Pro-Stake LLC

Oil Field & Construction Site Staking

P.O. Box 2324  
Garden City, Kansas 67846  
Office/Fax: (620) 276-6159  
Cell: (620) 272-1499  
burt@pro-stakellc.kscoxmail.com

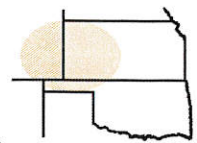

001733  
PLAT NO.

11912  
INVOICE NO.

**Landmark Resources, Inc.**

OPERATOR

**Scott County, KS**

COUNTY

**6**

Sec.

**17s**

Twp.

**33w**

Rng.

**Krebs #2-6**

LEASE NAME

**1125' FNL - 335' FEL**

LOCATION SPOT

SCALE: 1" = 1000'

DATE STAKED: June 26<sup>th</sup>, 2014

MEASURED BY: Luke R.

DRAWN BY: Norby S.

AUTHORIZED BY: Becky P.



GR. ELEVATION: 3084.7'

**Directions:** From the center of Pence Ks at the intersection of Rd 270 & Cherokee Rd – Now go 3 miles East on Rd 270 – Now go 3 miles South on Falcon Rd to the NW corner of section 6-17s-33w – Now go 1 mile East on Rd. 240 to ingress stake South into – Now go 1125' South through milo to ingress stake West into – Now go 335' West through irr. corn / haled on, into staked location.

**Final ingress must be verified with land owner or Operator.**

*This drawing does not constitute a monumented survey or a land survey plat. This drawing is for construction purposes only.*

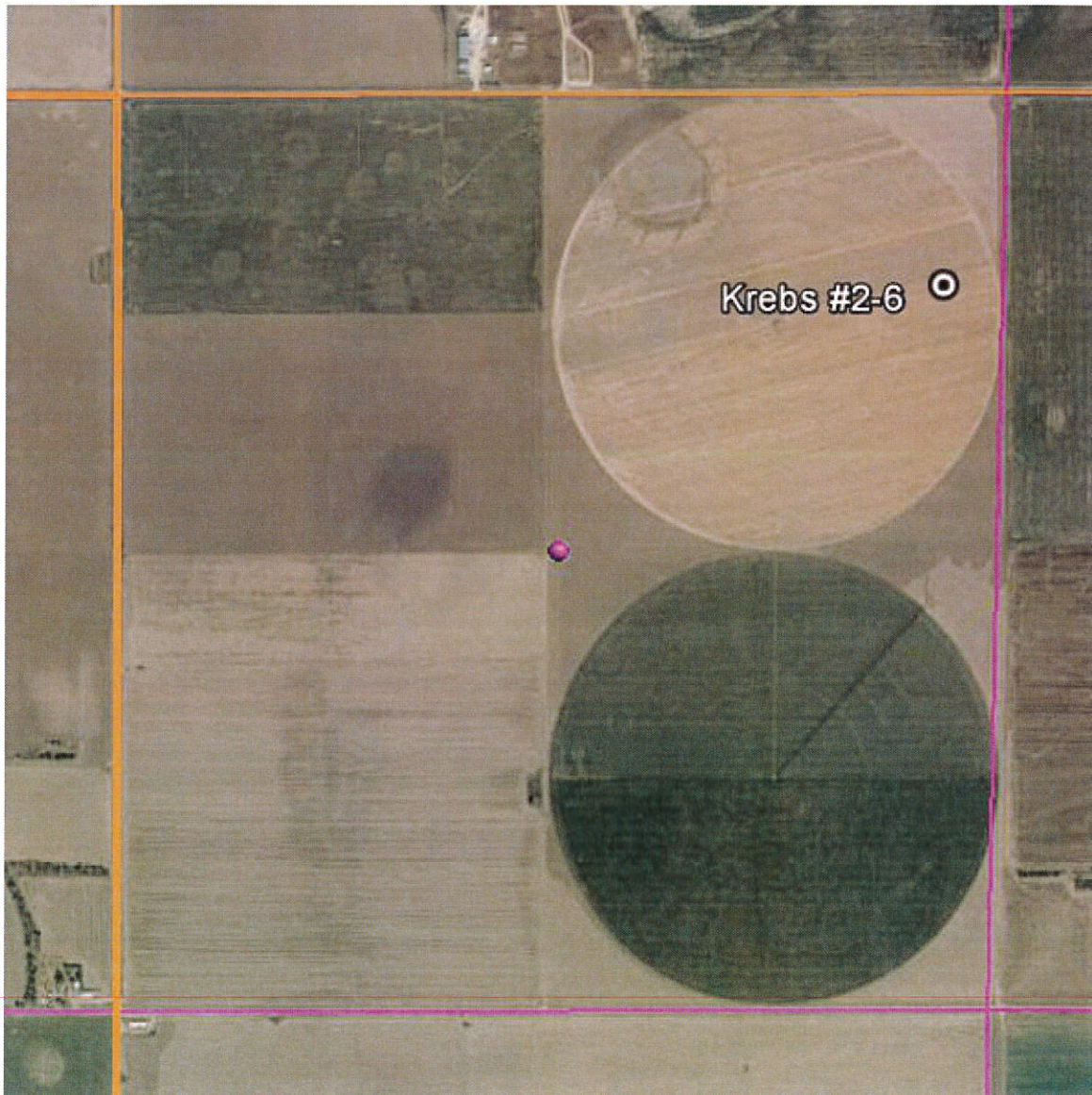

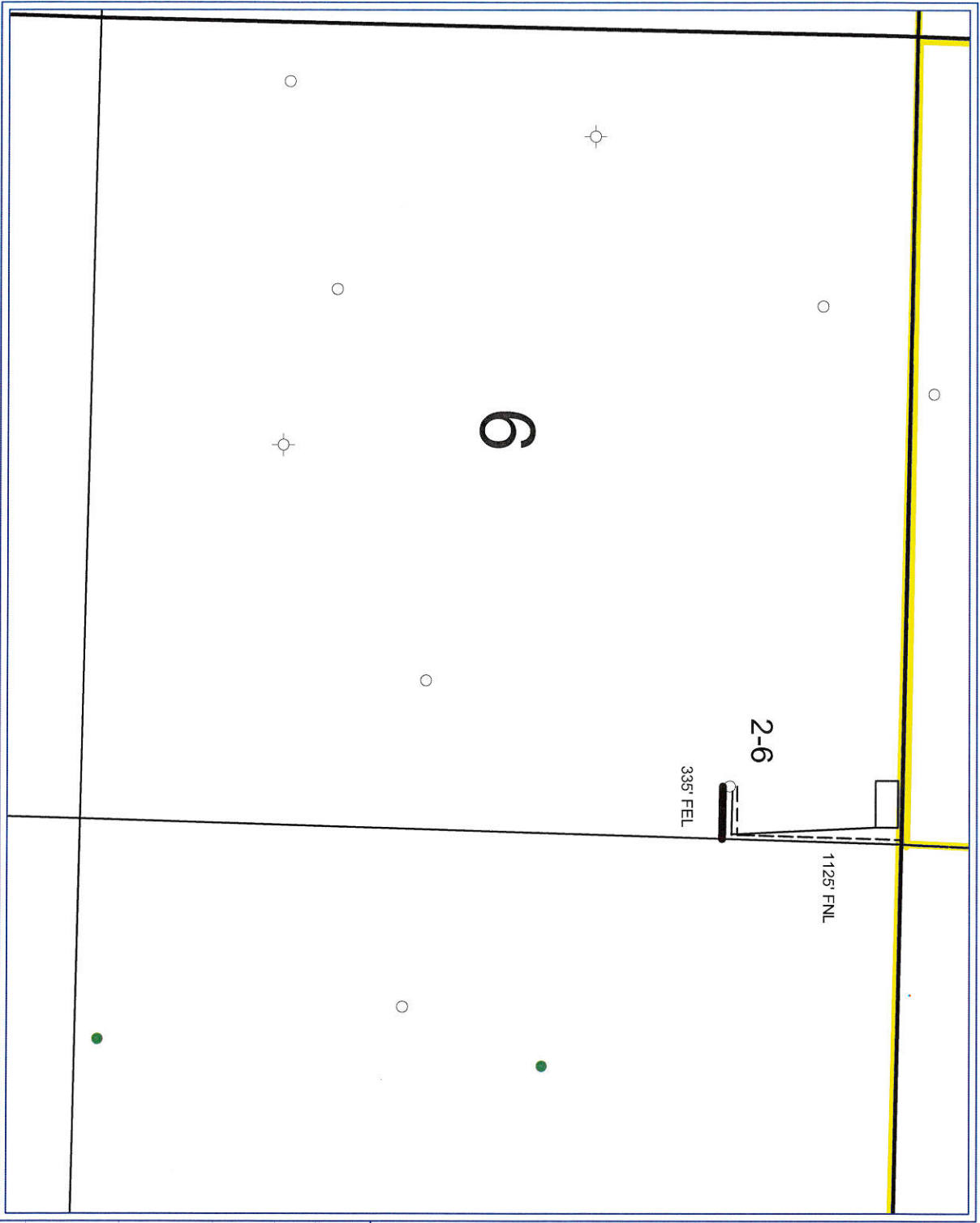

PETRA 10/10/2014 11:25:44 AM

**Landmark Resources, Inc.**

2-6 Krebs

Section 6, 17S, 33W  
Scott Co., Kansas



- WELL SYMBOLS**
- Location Only
  - Oil Well
  - ⊕ Dry Hole

October 10, 2014

x

x

x