

Pro-Stake LLC
Oil Field & Construction Staking

P.O. Box 2324
Garden City, Kansas 67846
Office/Fax: (620) 276-6159
Cell: (620) 272-1499

burt@pro-stakellc.kscoxmail.com

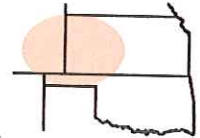

001733
PLAT NO.

12184
INVOICE NO.

Shakespeare Oil Company, Inc.

OPERATOR

Herron 1-22

LEASE NAME

Scott County, KS

COUNTY

22
Sec.

17s
Twp.

33w
Rng.

SCALE: **1" = 1000'**

DATE: **Oct. 3rd, 2014**

MEASURED BY: **Kent C.**

DRAWN BY: **Norby S.**

AUTHORIZED BY: **Alex B.**

Main = 680' FNL - 1020' FWL gr. elev. = 2939.7'
Alt. #1 = 733' FNL - 1099' FWL gr. elev. = 2946.9'

Directions: From the center of Scott City, KS at the intersection of Hwy 83 and Hwy 96 - Now go 4 miles North on Hwy 83 - Now go 3 miles West on Rd. 190 - Now go 1 mile North on Big Valley Dr. to the SW corner of section 22-17s-33w - Now go 0.5 North and NW on Big Valley Dr. - Now go Now go 0.6 mile North trail, into main staked location.

Final ingress must be verified with land owner or Operator.

*This drawing does not constitute a monumented survey or a land survey plat
This drawing is for construction purposes only.*

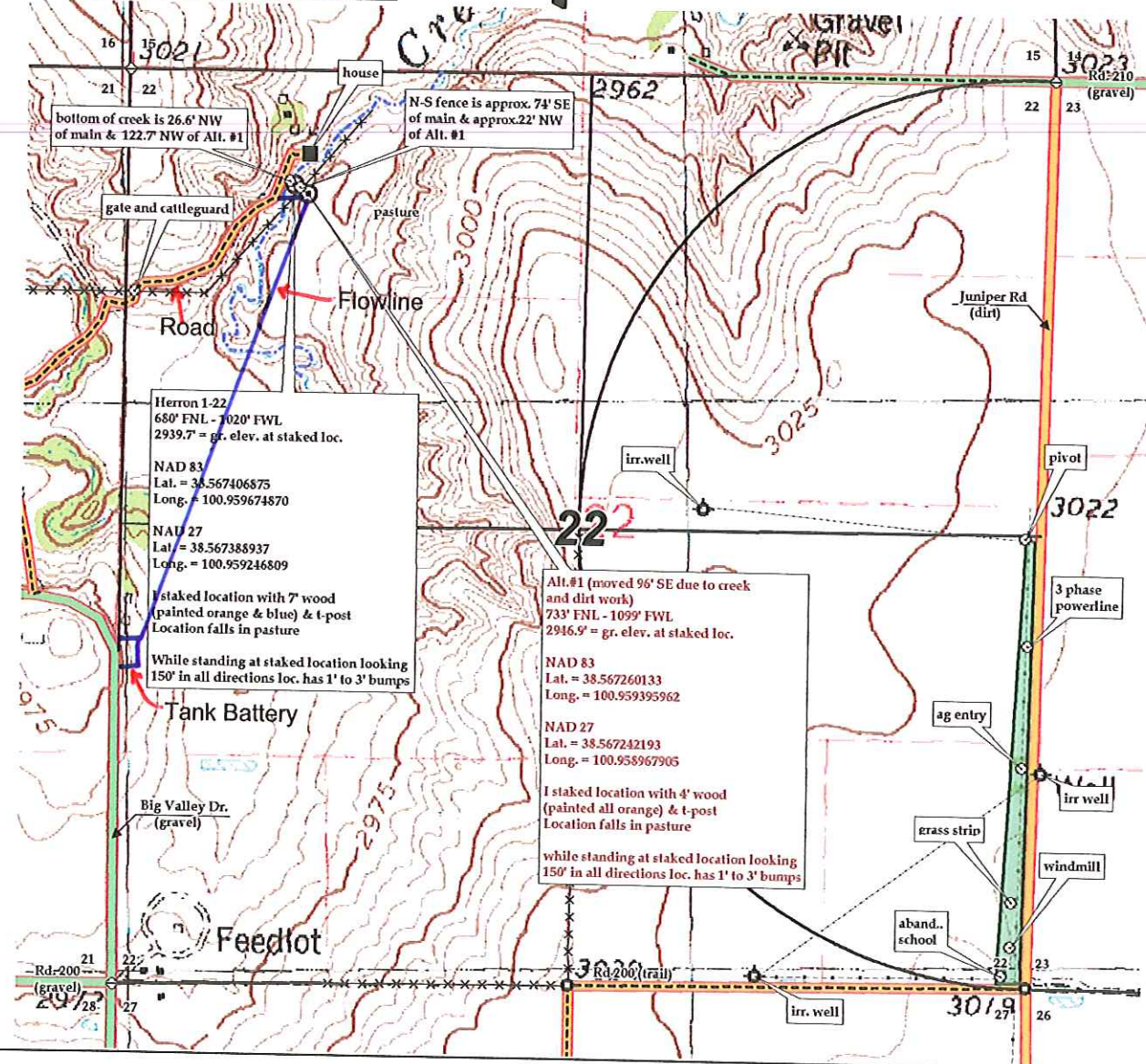

Preliminary non-binding estimate of roads, tanks and flowlines