

L.D. DRILLING, INC.  
 KORIEL LEASE  
 NW.1/4, SECTION 22, T18S, R14W  
 BARTON COUNTY, KANSAS

Directions:

From the intersection of Highway 96 and a E-W county road at the SE. corner of Heizer, Kansas, go 1.0 miles East, then go 4.0 miles North to the NW. corner of Section 22, then go 0.23 miles South, then go 0.06 miles East to location.

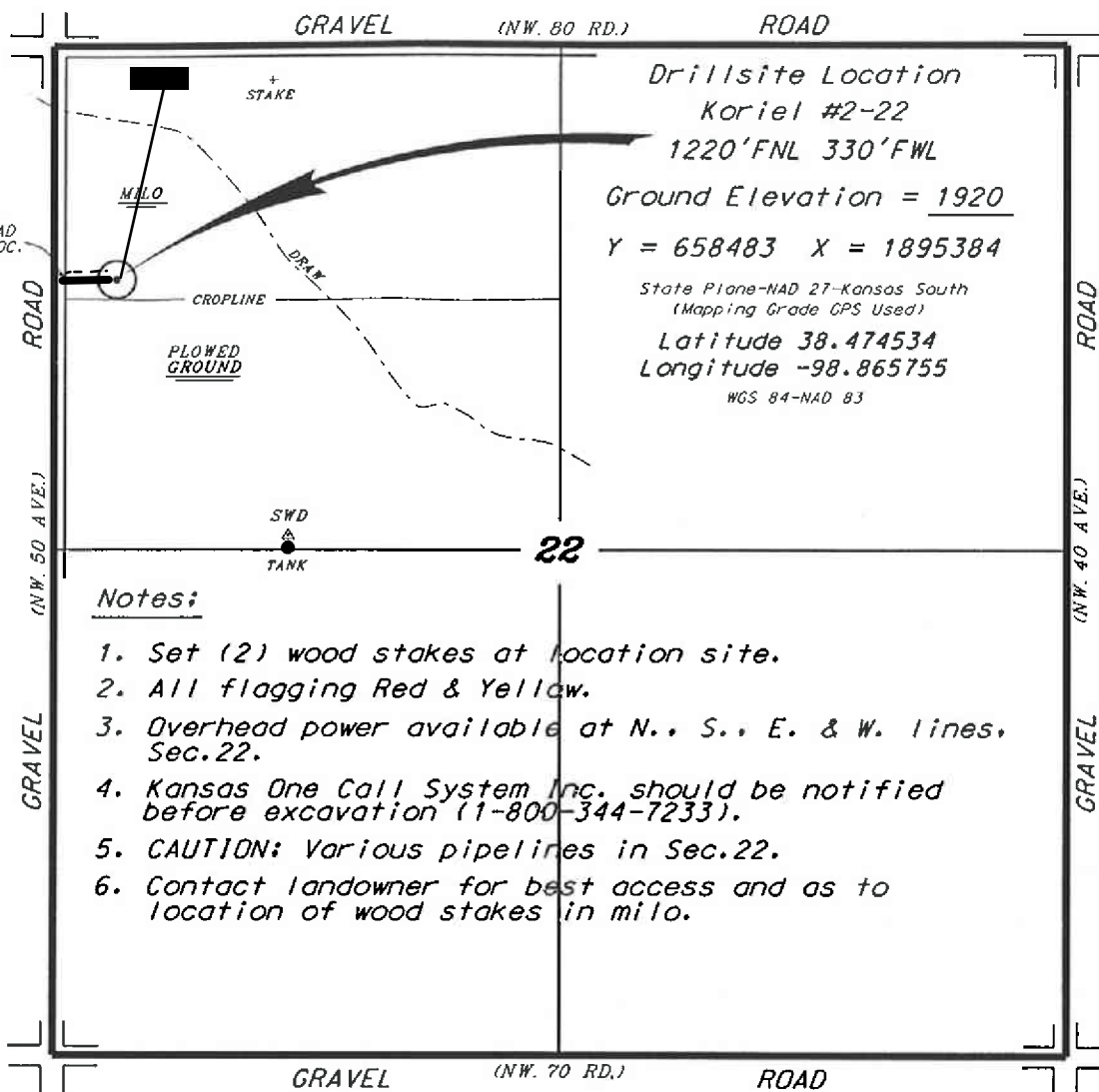

Notes:

1. Set (2) wood stakes at location site.
2. All flagging Red & Yellow.
3. Overhead power available at N., S., E. & W. lines, Sec.22.
4. Kansas One Call System Inc. should be notified before excavation (1-800-344-7233).
5. CAUTION; Various pipelines in Sec.22.
6. Contact landowner for best access and as to location of wood stakes in milo.

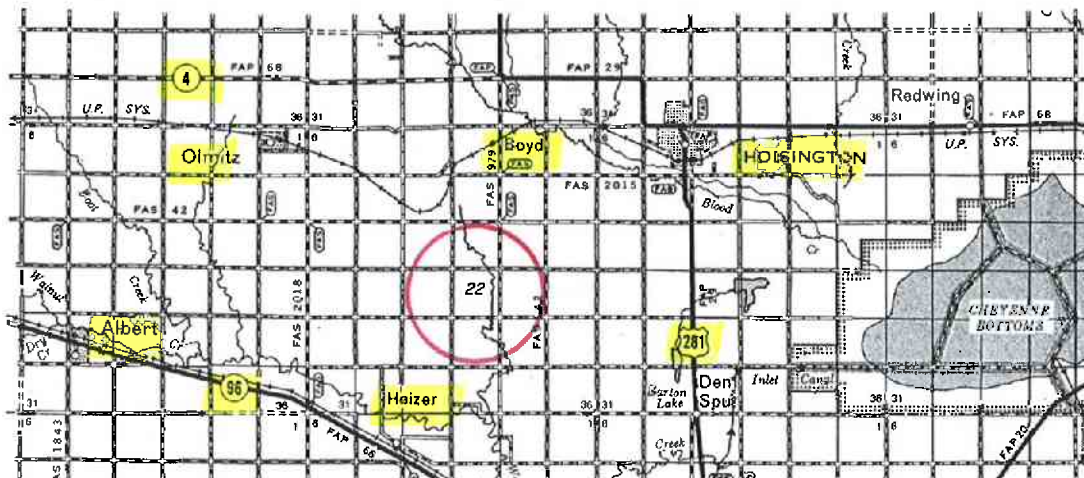

\* Controlling data is based upon the best maps and photographs available to us and upon a regular section of land containing 640 acres.  
 \* Approximate section lines were determined using the normal standard of care of oilfield surveyors practicing in the state of Kansas. The section corners, which establish the precise section lines, were not necessarily located, and the exact location of the drillsite location in the section is not guaranteed. Therefore, the operator securing this service and accepting this plot and all other parties relying thereon agree to hold Central Kansas Oilfield Services, Inc., its officers and employees harmless from all losses, costs and expenses and said entities released from any liability from incidental or consequential damages.  
 \* Elevations derived from National Geodetic Vertical Datum.

Date October 3, 2014

\*Ingress and egress to location as shown on this plot is per usage only and may not be legally opened for public use. Contact landowner, tenant and county road department for access.