

**CHARTER ENERGY, INC.
LEWIS LEASE
SE. 1/4, SECTION 7, T13S, R29W
GOVE COUNTY, KANSAS**

DIRT (R ROAD) TRAIL

Notes:

1. Set iron rod at location site.
2. All flagging Red & Yellow.
3. Overhead power available in Sec. 7.
4. Kansas One Call System Inc. should be notified before excavation (1-800-344-7233).
5. CAUTION; Various pipelines in Sec. 7.
6. Cattle in pasture at date of staking.
7. Contact landowner for best access.
8. Location fell 15' east of a N-S fence, no alternate set.

*Ingress and egress to location as shown on this plat is for usage only and may not be legally opened for public use. Contact landowner, tenant and county road department for access.

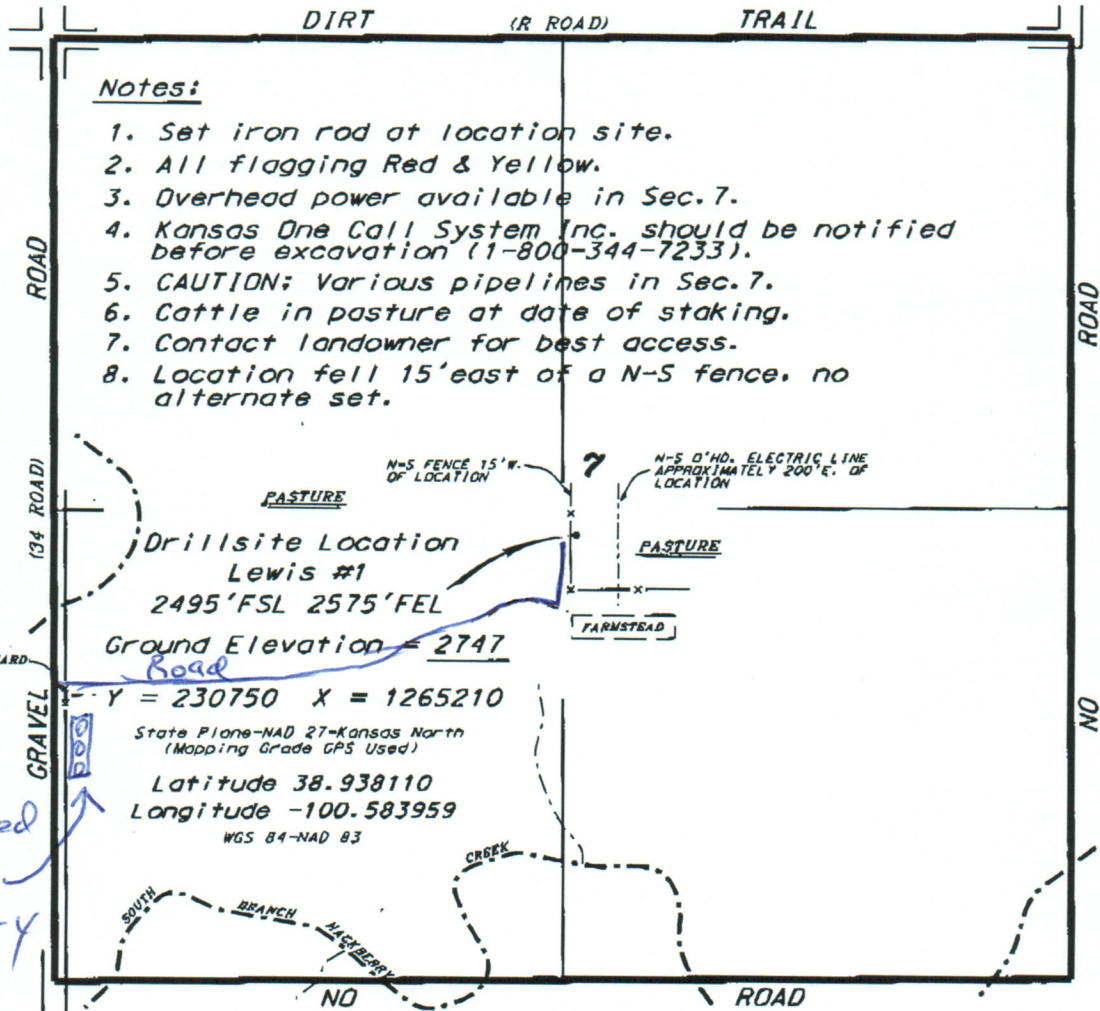

Y = 230750 X = 1265210
State Plane-NAD 27-Kansas North
(Mapping Grade GPS Used)
Latitude 38.938110
Longitude -100.583959
WGS 84-NAD 83

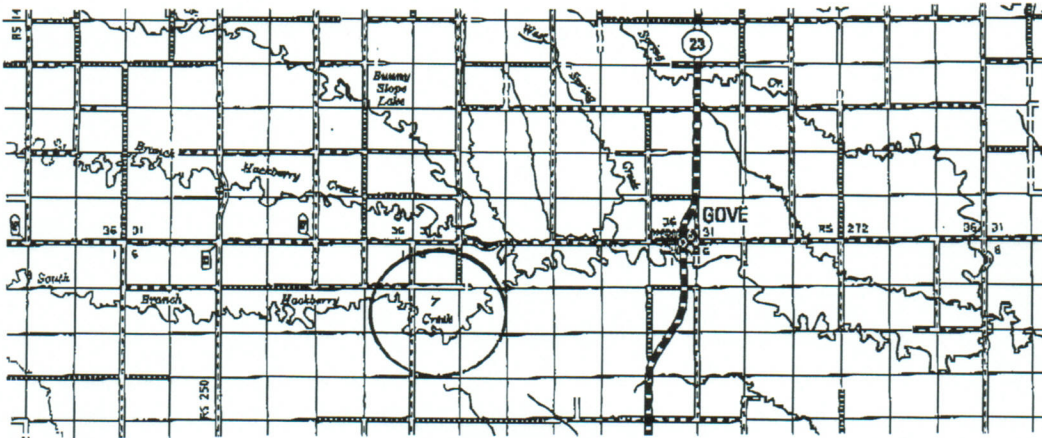

Controlling data is based upon the best maps and photographs available to us and upon a regular section of land containing 640 acres.
Approximate section lines were determined using the normal stadia or some of other surveyors practicing in the state of Kansas. The section corners, which establish the precise section lines, were not necessarily located, and the exact location of the drillsite location in the section is not guaranteed. Therefore, the operator, securing this service and accepting this plat and all other parties relying thereon agree to hold Central Kansas Oilfield Services, Inc., its officers and employees harmless from all taxes, costs and expenses and sole entities released from any liability from incidental or consequential damages.
Elevations derived from National Geodetic Vertical Datum.

Date October 7, 2014