

LINN OPERATING INC. MCIVER #3 ATU-451

1060' FNL
 230' FWL
 NW/4 OF NW/4 OF
 SECTION 26, T-29-S, R-39-W, STANTON CO., KS.
 LATITUDE: 37°30'04.36958" N
 LONGITUDE: 101°33'40.29255" W
 GROUND ELEVATION: 3178.25'



Keller
 Surveying &
 Mapping

2330 D LAKEVIEW DRIVE
 AMARILLO, TEXAS 79109
 PH (806)418 5253

DRAWN BY: DMH

APPROVED BY: JOA

SCALE: 1" = 300'

DATE: 8/26/14



2225 W OKLAHOMA AVE.
 JULYSES KANSAS 67880
 PH (620)356-6940
 FAX (620)356-6950

DRIVING DIRECTIONS:

- BEGINNING AT INTERSECTION OF US HWY 160 & HWY 25
- 1) 11 MILES WEST ON HWY 160
 - 2) 5 MILES SOUTH ON BIG BOW GRADE
 - 3) WELL SE INTERSECTION ROAD 17 & BIG BOW GRADE

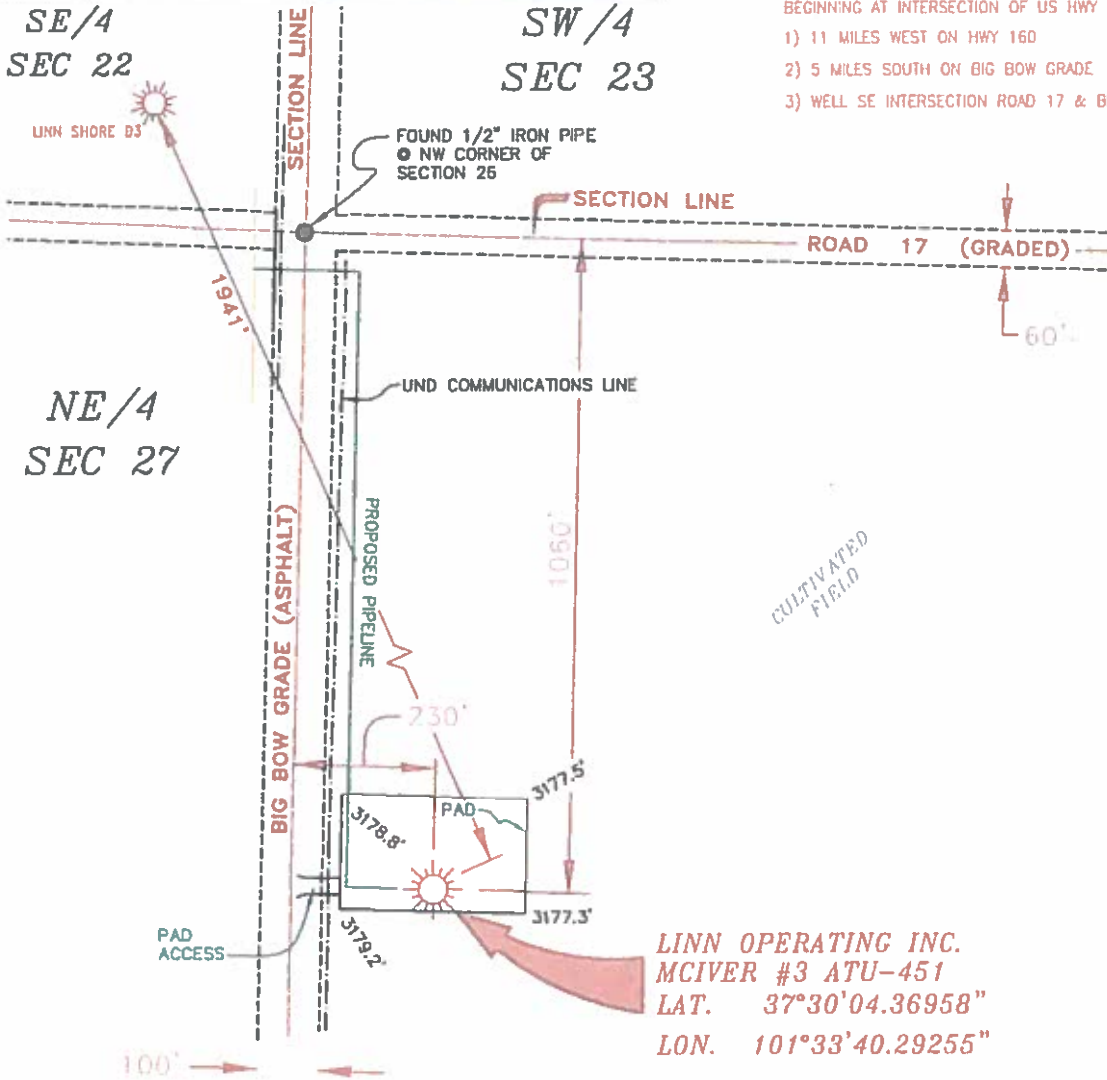

LINN OPERATING INC.
MCIVER #3 ATU-451
 LAT. 37°30'04.36958"
 LON. 101°33'40.29255"

- NOTES:**
- 1) THIS PLAN DOES NOT REPRESENT A TRUE BOUNDARY SURVEY. THE FOOTNOTES AND NOTES SHOWN ARE FROM LINES OF OCCUPANCY WHICH MAY NOT BE ACTUAL PROPERTY LINES.
 - 2) CONTRACTOR TO CONTACT ONE-CALL FOR FOREIGN UTILITY LOCATIONS PRIOR TO ANY EXCAVATION OR CONSTRUCTION.
 - 3) NAD 83 LAT - LONG.



JOHN DAVID KELLER, L.S. NO. 1518

T-29-S, R-39-W
 STANTON COUNTY, KANSAS

Sheet 1 of 2

LINN OPERATING INC.
MCIVER #3 ATU-451
 SEC. 22, 23, 26 & 27 T-29-S, R-39-W
 STANTON COUNTY, KANSAS

PLAT AND CERTIFICATION OF ACREAGE ATTRIBUTABLE TO A GAS WELL

Kansas Corporation Commission, Conservation Division
Finney State Office Building, 130 South Market, Room 2078
Wichita, Kansas 67202

API NUMBER 15- _____

LOCATION OF WELL: COUNTY Stanton _____

OPERATOR Linn Operating, Inc. _____

1060 N feet from south/north line of section
230 W feet from east / west line of section

LEASE McIver _____

WELL NUMBER 3 ATU-451 _____

FIELD Hugoton-Panoma _____

SECTION 26 TWP 29S (S) RG 39W E/W

IS SECTION X REGULAR or _____ IRREGULAR

IF SECTION IS IRREGULAR, LOCATE WELL FROM

NEAREST CORNER BOUNDARY. (check line below)

Section corner used: _____ NE _____ NW _____ SE _____ SW

NUMBER OF ACRES ATTRIBUTABLE TO WELL 640
QTR/QTR/QTR OF ACREAGE - NW - NW

(Show the location of the well and shade attributable acreage for prorated or spaced wells).
(Show the footage to the nearest lease or unit boundary line; and show footage to the nearest common source supply well).

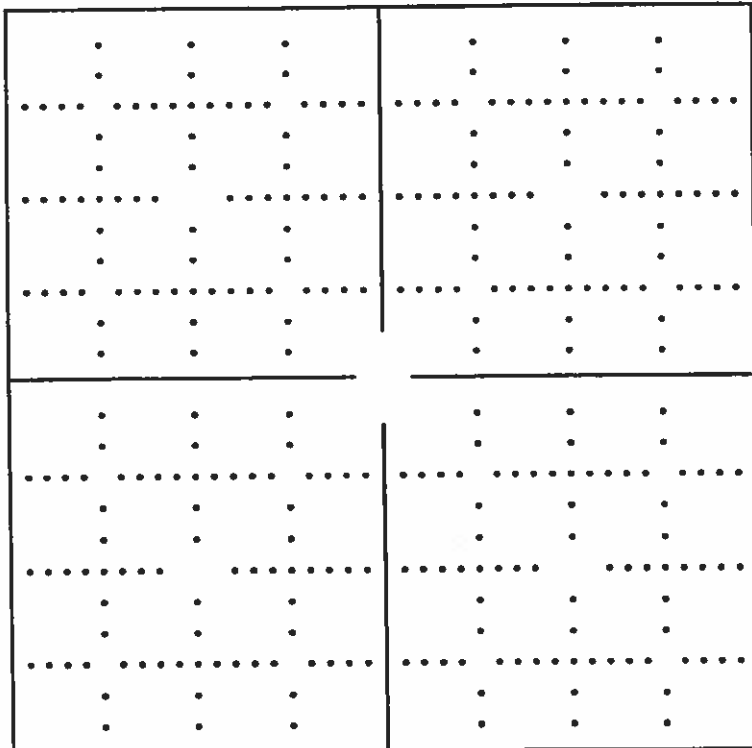

See attached map

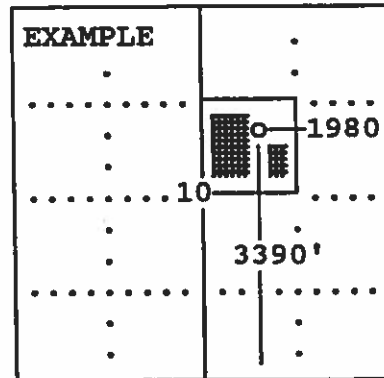

SEWARD CO.

The undersigned hereby certifies as Regulatory Compliance Advisor (title) for Linn Operating, Inc. _____ (Co.), a duly authorized agent, that all

information shown hereon is true and correct to the best of my knowledge and belief, that all acreage claimed attributable to the well named herein is held by production from that well and hereby make application for an allowable to be assigned to the well upon the filing of this form and the State test, whichever is later.

Signature [Handwritten Signature]

Subscribed and sworn to before me on this 13th day of October, 19 2014

[Handwritten Signature]

Notary Public



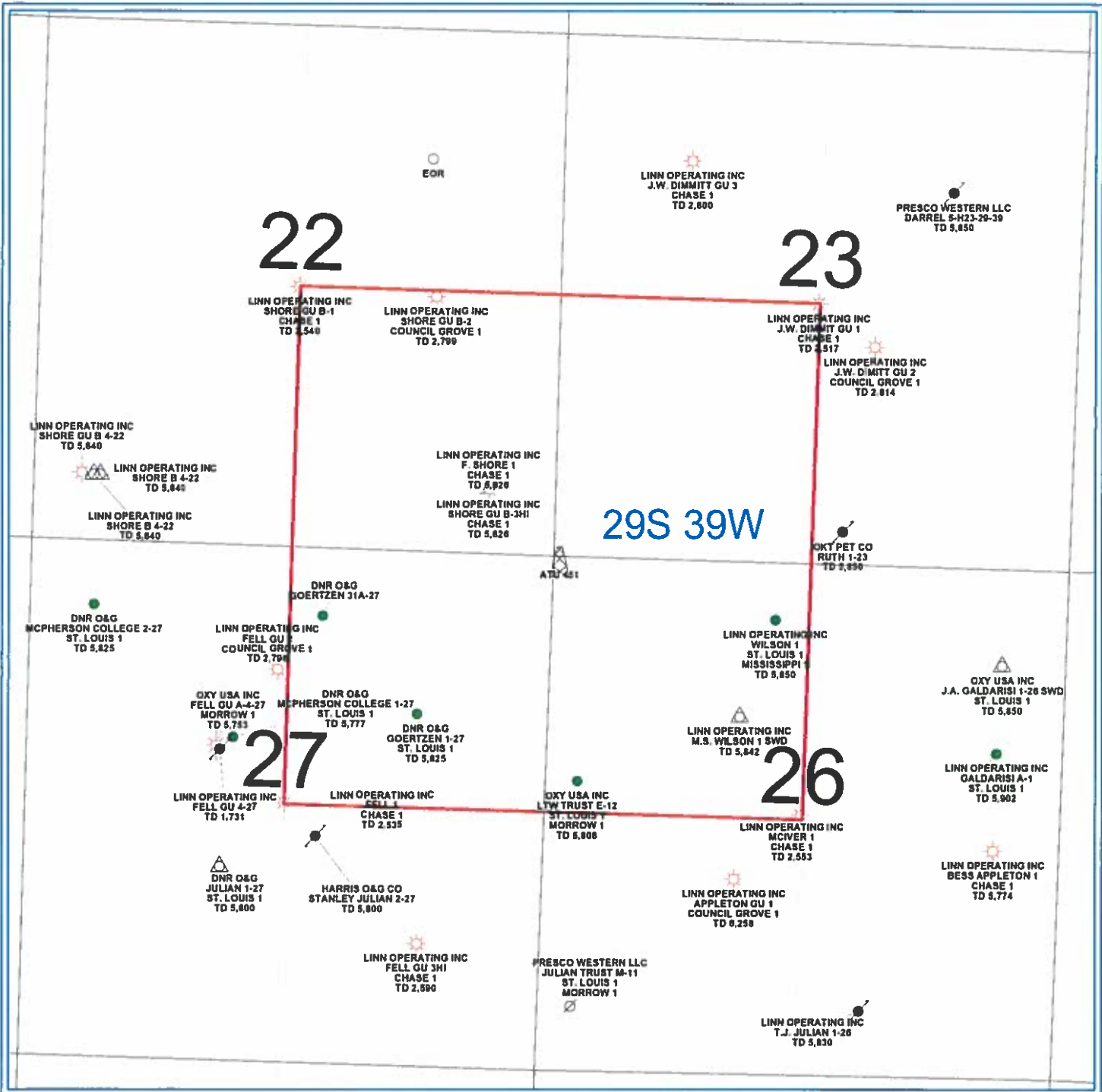

PETRA 10/28/2013 1:10:31 PM

<p>LINN Operating Inc</p> <p>Hugoton Kansas</p> <p>ATU 451</p> <p>Stanton Co. 29S - 39W</p>
<p>0 1,426</p> <p>FEET</p>
<p>WELL SYMBOLS</p> <ul style="list-style-type: none"> ABANDONED LOCATION Abandoned Well ATU Well Location Gas Well Oil Well Plugged and Abandoned Plugged & Abandoned Oil Well Service Well Suspended Gas Well