

LINN OPERATING INC. FIRST NAT'L BANK A-5 ATU-450

215' FNL
 600' FEL
 NE/4 OF NE/4 OF SECTION 28, T-29-S, R-39-W, STANTON CO., KS.
 LATITUDE: 37°30'13.14227" N
 LONGITUDE: 101°34'56.29758" W
 GROUND ELEVATION: 3174.1'



Keller
 Surveying &
 Mapping

2330 B LAKEVIEW DRIVE
 AMARILLO, TEXAS 79109
 PH (806)418-5253

DRAWN BY DMH
 APPROVED BY JCK
 SCALE 1" = 200'
 DATE 8/26/14



2225 W OKLAHOMA AVE.
 ULYSSES, KANSAS 67880
 PH (620)356-6940
 FAX (620)356-6950

DRIVING DIRECTIONS:

- BEGINNING AT INTERSECTION OF US HWY 160 & HWY 25
- 1) 11 MILES WEST ON HWY 160
 - 2) 5 MILES SOUTH ON BIG BOW GRADE
 - 3) 1.1 MILES WEST ON ROAD 17
 - 3) WELL SOUTH SIDE OF ROAD 17



**SE/4
 SEC 21**

**SW/4
 SEC 22**

**NW/4
 SEC 27**

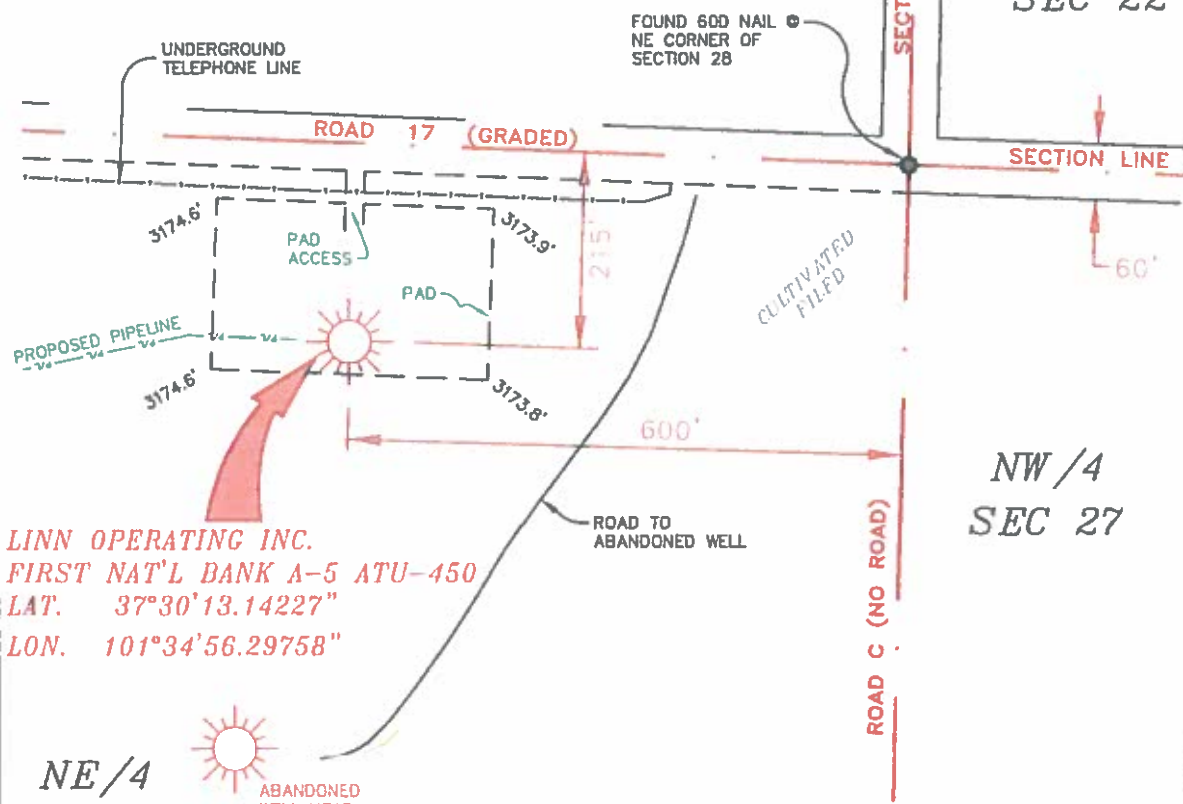

LINN OPERATING INC.
FIRST NAT'L BANK A-5 ATU-450
 LAT. 37°30'13.14227"
 LON. 101°34'56.29758"

**NE/4
 SEC 28**



NOTES:

- 1) THIS PLAN DOES NOT REPRESENT A TRUE BOUNDARY SURVEY. THE FOOTNOTES AND TIES SHOWN ARE FROM THIS SURVEY OR OCCURRING THEREIN AND NOT BE ACTUAL PROPERTY LINES.
- 2) CONTRACTOR TO CONTACT UTILITY LOCATORS PRIOR TO ANY EXCAVATION OR CONSTRUCTION.
- 3) TAD 27 LAIN-10-06

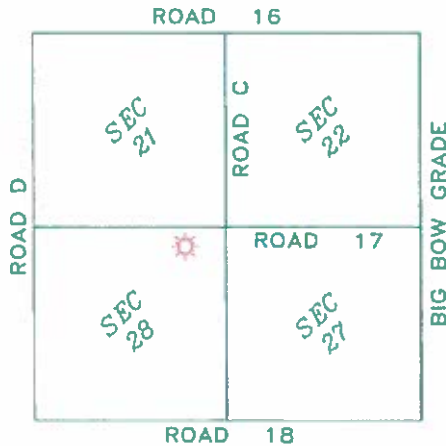

T-29-S, R-39-W
 STANTON COUNTY, KANSAS

LINN OPERATING INC.
FIRST NAT'L BANK A-5 ATU-450
SEC. 21, 22, 27 & 28, T-29-S, R-39-W
STANTON COUNTY, KANSAS



JOHN DAVID KELLER, L.S. NO. 1518

PLAT AND CERTIFICATION OF ACREAGE ATTRIBUTABLE TO A GAS WELL

Kansas Corporation Commission, Conservation Division
 Finney State Office Building, 130 South Market, Room 2078
 Wichita, Kansas 67202

API NUMBER 15- _____
 OPERATOR Linn Operating, Inc.
 LEASE First Nat'l Bank
 WELL NUMBER A-5 ATU-450
 FIELD Hugoton-Panoma
 NUMBER OF ACRES ATTRIBUTABLE TO WELL 640
 QTR/QTR/QTR OF ACREAGE NE - NE - NE

LOCATION OF WELL: COUNTY Stanton
215 N feet from south/north line of section
600 E feet from east / west line of section
 SECTION 28 TWP 29S (S) RG 39W E/W
 IS SECTION X REGULAR or _____ IRREGULAR
 IF SECTION IS IRREGULAR, LOCATE WELL FROM
 NEAREST CORNER BOUNDARY. (check line below)
 Section corner used: NE NW SE SW

(Show the location of the well and shade attributable acreage for prorated or spaced wells).
 (Show the footage to the nearest lease or unit boundary line; and show footage to the nearest common source supply well).

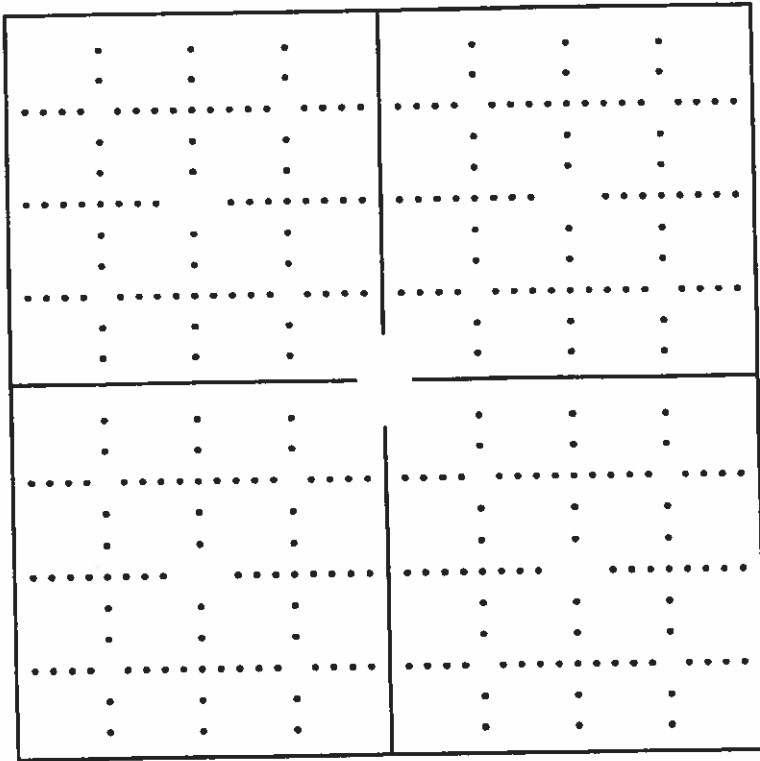

See attached map

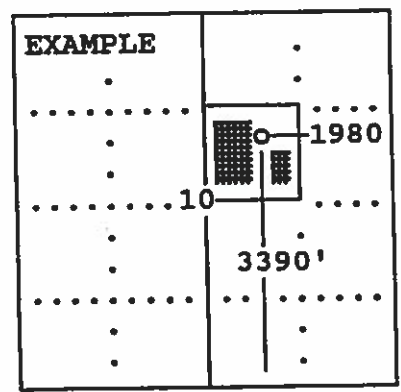

The undersigned hereby certifies as Regulatory Compliance Advisor (title) for Linn Operating, Inc. (Co.), a duly authorized agent, that all

information shown hereon is true and correct to the best of my knowledge and belief, that all acreage claimed attributable to the well named herein is held by production from that well and hereby make application for an allowable to be assigned to the well upon the filing of this form and the State test, whichever is later.

Signature *Manu Heinen*

Subscribed and sworn to before me on this 13th day of October, 19 2014

Sarah E. Dancer
 Notary Public

8-26-2018



