

LINN OPERATING INC. MARNER #4 ATU-97

220' FSL
 235' FEL
 SE/4 OF SE/4 OF SE/4 OF SE/4 OF
 SECTION 10, T-29-S, R-39-W, STANTON CO., KS.
 LATITUDE: 37°32'01.90467" N
 LONGITUDE: 101°33'46.95645" W
 GROUND ELEVATION: 3173.5'



Keller
 Surveying &
 Mapping

2330 B LAKEVIEW DRIVE
 AMARILLO TEXAS 79109
 PH (806)416-5253

DRAWN BY: DWH
 APPROVED BY: JOK
 SCALE: 1" = 200'
 DATE: 8/18/14



2225 W CALAHOA AVE.
 ULYSSES KANSAS 67880
 PH: (620)356-6940
 FAX: (620)356-0950

DRIVING DIRECTIONS:

- BEGINNING AT INTERSECTION OF US HWY 160 & HWY 25
- 1) 11 MILES WEST ON HWY 160
 - 2) 3 MILES SOUTH ON BIG BOW GRADE
 - 3) WELL NW INTERSECTION OF ROAD 15 & BIG BOW GRADE



LINN OPERATING INC.
MARNER #4 ATU-97
LAT. 37°32'01.90467"
LON. 101°33'46.95645"

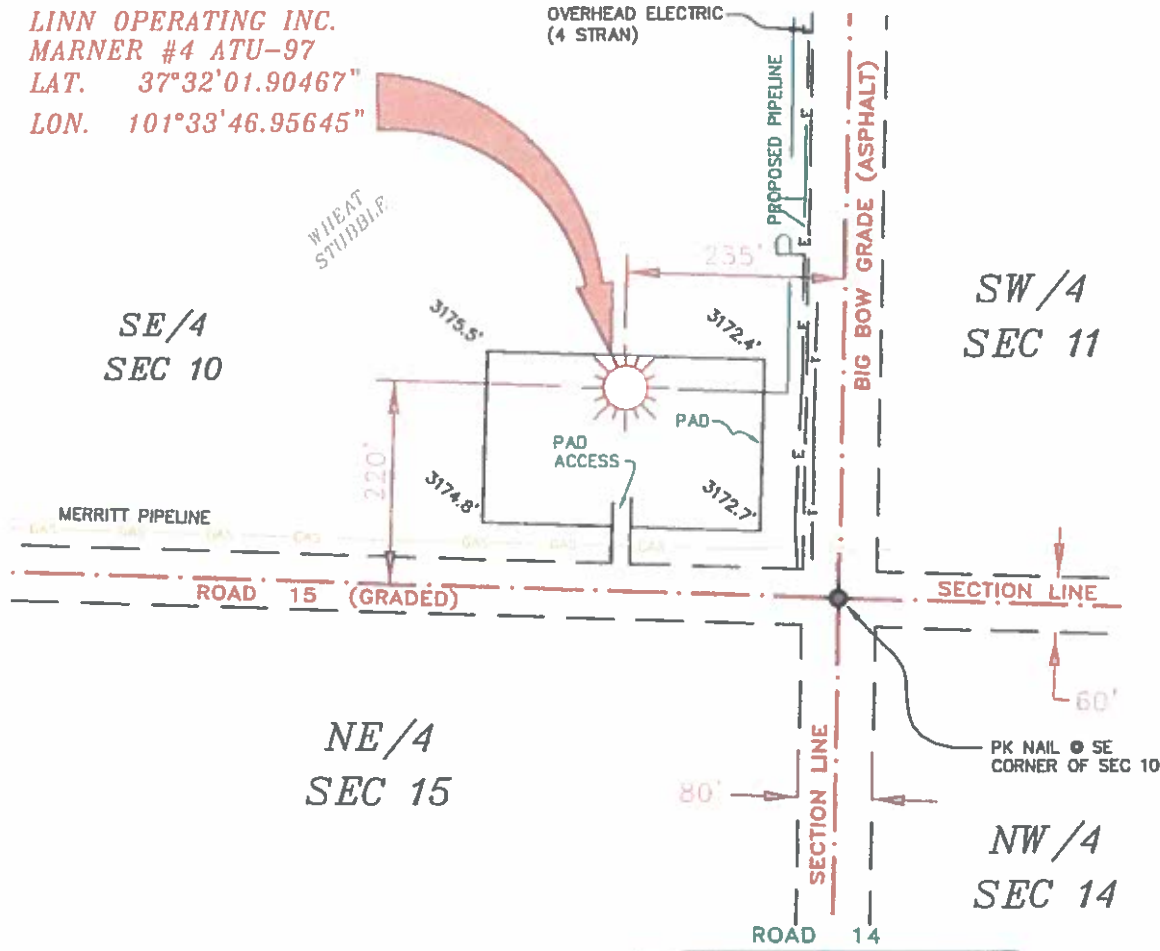

- NOTES:**
- 1) THE PLAT DOES NOT REPRESENT A TRUE BOUNDARY SURVEY. THE FOOTINGS AND TIES SHOWN ARE FROM LINES OF OCCUPATION WHICH MAY NOT BE ACTUAL PROPERTY LINES.
 - 2) CONTRACTOR TO CONTACT ONE-CALL FOR FOREIGN UTILITY LOCATIONS PRIOR TO ANY EXCAVATION OR CONSTRUCTION.
 - 3) HAD 27 LAT-1640



T-29-S, R-39-W
 STANTON COUNTY, KANSAS



JOHN DAVID KELLER, L.S. NO. 1518

LINN OPERATING INC.
MARNER #4 ATU-97
 SEC. 10, 11, 14 & 15, T-29-S, R-39-W
 STANTON COUNTY, KANSAS

PLAT AND CERTIFICATION OF ACREAGE ATTRIBUTABLE TO A GAS WELL

Kansas Corporation Commission, Conservation Division
 Finney State Office Building, 130 South Market, Room 2078
 Wichita, Kansas 67202

API NUMBER 15- _____

LOCATION OF WELL: COUNTY Stanton

OPERATOR Linn Operating, Inc.

220 S feet from south/north line of section

LEASE Marner

235 E feet from east / west line of section

WELL NUMBER 4 ATU-97

FIELD Hugoton-Panoma

SECTION 10 TWP 29S (S) RG 39W E/W

NUMBER OF ACRES ATTRIBUTABLE TO WELL 640

IS SECTION X REGULAR or _____ IRREGULAR

QTR/QTR/QTR OF ACREAGE SE - SE - SE

IF SECTION IS IRREGULAR, LOCATE WELL FROM NEAREST CORNER BOUNDARY. (check line below)

Section corner used: NE NW SE SW

(Show the location of the well and shade attributable acreage for prorated or spaced wells).
 (Show the footage to the nearest lease or unit boundary line; and show footage to the nearest common source supply well).

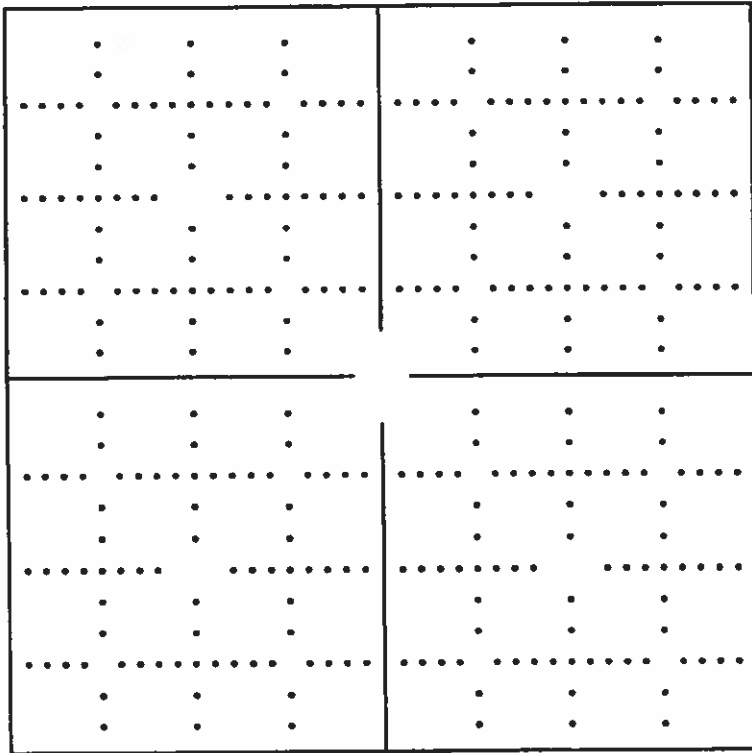

See Attached Map

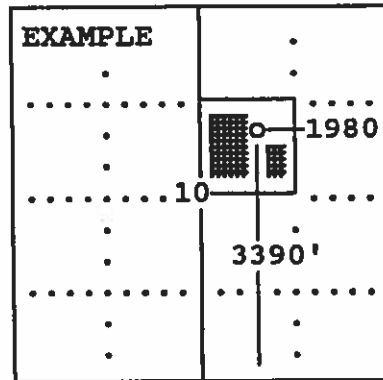

SEWARD CO.

The undersigned hereby certifies as Regulatory Compliance Advisor (title) for Linn Operating, Inc. (Co.), a duly authorized agent, that all

information shown hereon is true and correct to the best of my knowledge and belief, that all acreage claimed attributable to the well named herein is held by production from that well and hereby make application for an allowable to be assigned to the well upon the filing of this form and the State test, whichever is later.

Signature *Shawn Hillcrest*

Subscribed and sworn to before me on this 13th day of October, 19 2014

Sarah E. Dancer
 Notary Public

8-26-2018



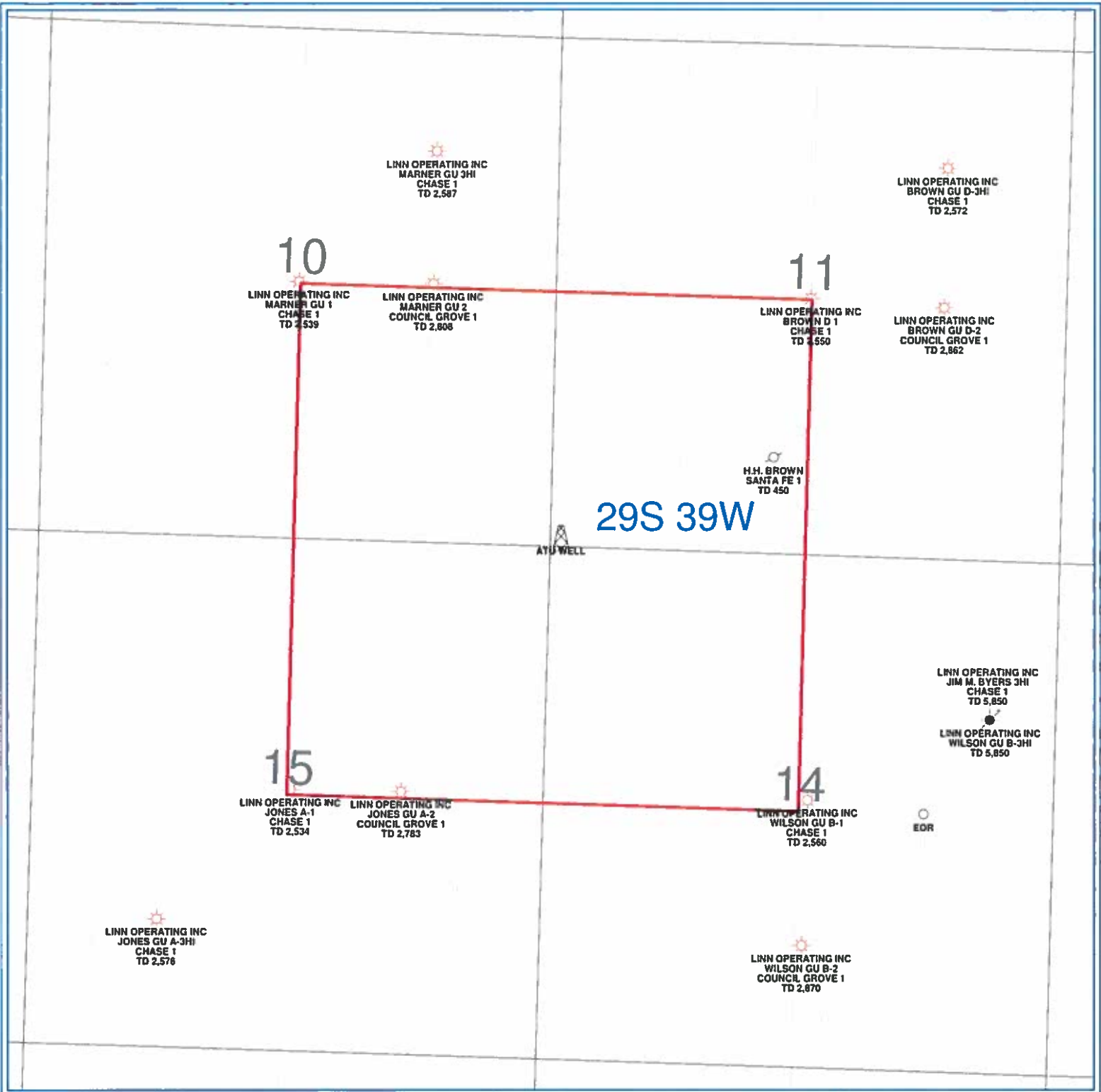

PETRA 12/12/2012 11:11:12 AM

LINN OPERATING INC	
KANSAS HUGOTON	
ATU LOCATION	
Sec 11 - 29S - 39W Stanton Co.	
WELL SYMBOLS Abandoned Well ATU Well Location Gas Well Plugged and Abandoned	
December 12, 2012	