

**LINN OPERATING INC. BROWN B-4 ATU-377**

225' FSL  
 240' FWL  
 SW/4 OF SW/4 OF SW/4 OF SW/4 OF  
 SECTION 2, T-29-S, R-39-W, STANTON CO., KS.  
 LATITUDE: 37°32'53.92591" N  
 LONGITUDE: 101°33'41.47265" W  
 GROUND ELEVATION: 3171.3'

2370 B LAKEVIEW DRIVE  
 AMARILLO, TEXAS 79109  
 PH: (806)418-5253

DRAWN BY: DAH  
 APPROVED BY: [Signature]  
 SCALE: 1" = 200'  
 DATE: 8/20/14



2225 W. OKLAHOMA AVE.  
 UNIVERSIS PARKSAS 67880  
 PH: (620)356-6940  
 FAX: (620)356-6950

**DRIVING DIRECTIONS:**

- BEGINNING AT INTERSECTION OF US HWY 160 & HWY 25
- 1) 11 MILES WEST ON HWY 160
- 2) 2 MILES SOUTH ON BIG BOW GRADE
- 3) WELL NE INTERSECTION OF BIG BOW GRADE & ROAD 14



**LINN OPERATING INC.**  
**BROWN B-4 ATU-377**  
 LAT. 37°32'53.92591"  
 LON. 101°33'41.47265"

**NOTES:**

- 1) THIS PLAN DOES NOT REPRESENT A TRUE BOUNDARY SURVEY. THE FOOTCAGES AND TIES SHOWN ARE FROM LINES OF OCCUPATION WHICH MAY NOT BE ACTUAL PROPERTY LINES.
- 2) CONTRACTOR TO CONTACT UNDERGROUND UTILITY COMPANIES PRIOR TO ANY EXCAVATION OR CONSTRUCTION.
- 3) ROAD 27 LAT-CONG

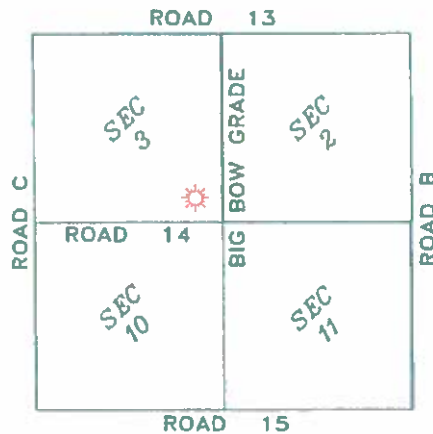
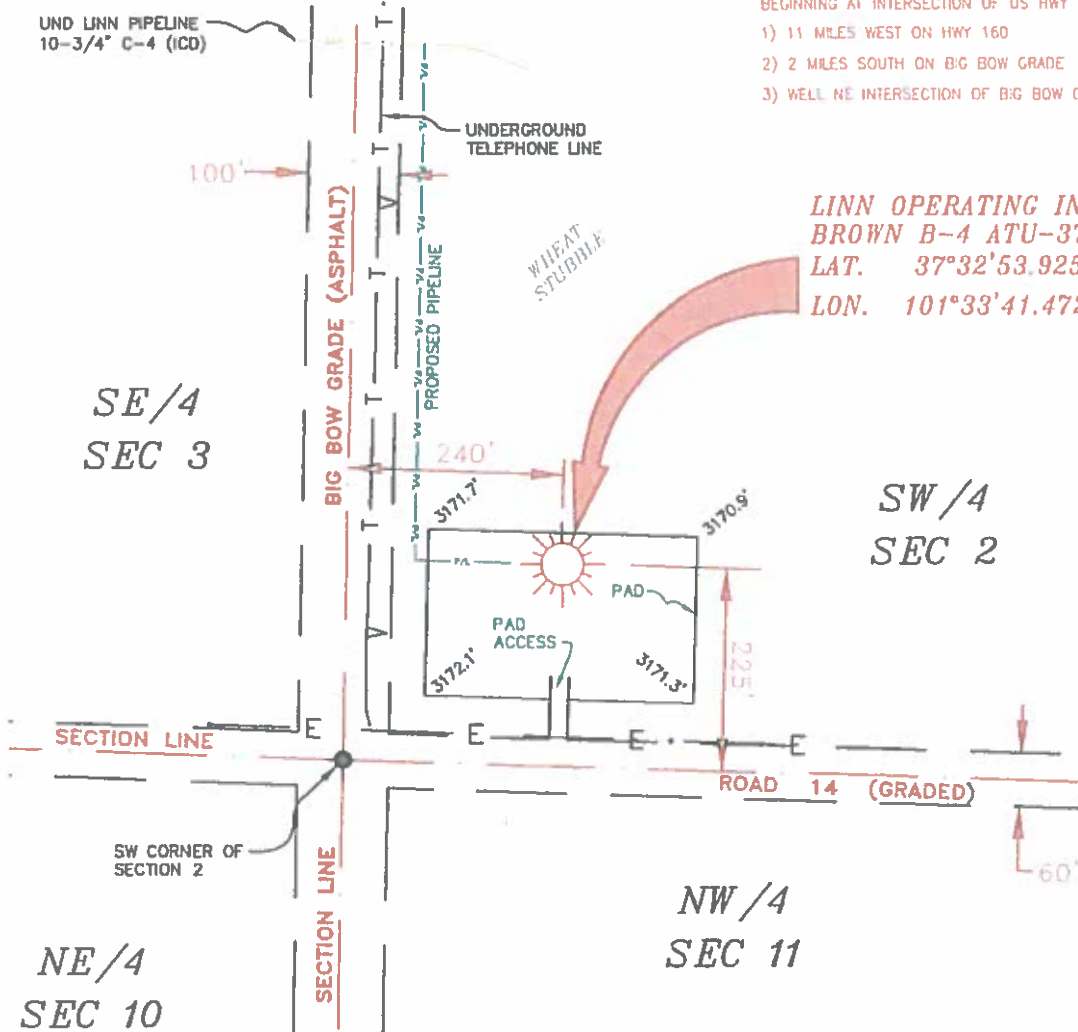

T-29-S, R-39-W  
 STANTON COUNTY, KANSAS

**LINN OPERATING INC.**  
**BROWN B-4 ATU-377**  
 SEC. 2, 3, 10 & 11, T-29-S, R-39-W  
 STANTON COUNTY, KANSAS



JOHN DAVID KELLER, L.S. NO. 1518

# PLAT AND CERTIFICATION OF ACREAGE ATTRIBUTABLE TO A GAS WELL

Kansas Corporation Commission, Conservation Division  
 Finney State Office Building, 130 South Market, Room 2078  
 Wichita, Kansas 67202

API NUMBER 15- \_\_\_\_\_

LOCATION OF WELL: COUNTY Stanton

OPERATOR Linn Operating, Inc.

225 S feet from south/north line of section

LEASE Brown

240 W feet from east / west line of section

WELL NUMBER B-4 ATU-377

FIELD Hugoton-Panoma

SECTION 2 TWP 29S (S) RG 39W E/W

NUMBER OF ACRES ATTRIBUTABLE TO WELL 640

IS SECTION X REGULAR or \_\_\_\_\_ IRREGULAR

QTR/QTR/QTR OF ACREAGE SW - SW - SW

IF SECTION IS IRREGULAR, LOCATE WELL FROM

NEAREST CORNER BOUNDARY. (check line below)

Section corner used: NE NW SE SW

(Show the location of the well and shade attributable acreage for prorated or spaced wells).  
 (Show the footage to the nearest lease or unit boundary line; and show footage to the nearest common source supply well).

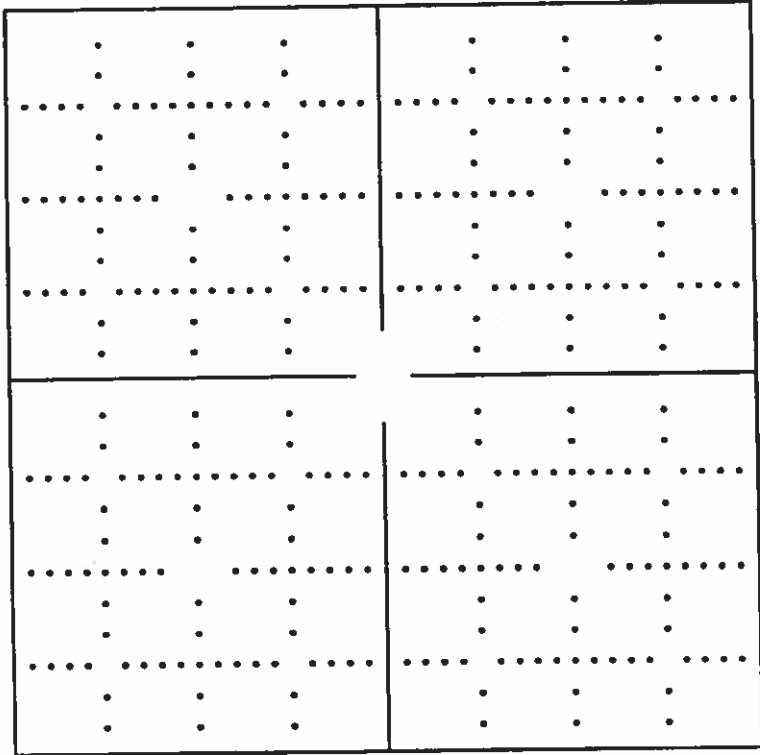

*see attached map*

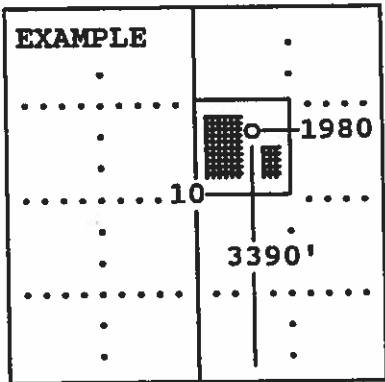

SEWARD CO.

The undersigned hereby certifies as Regulatory Compliance Advisor (title) for Linn Operating, Inc. (Co.), a duly authorized agent, that all

information shown hereon is true and correct to the best of my knowledge and belief, that all acreage claimed attributable to the well named herein is held by production from that well and hereby make application for an allowable to be assigned to the well upon the filing of this form and the State test, whichever is later.

Signature *[Handwritten Signature]*

Subscribed and sworn to before me on this 13th day of October, 19 2014

*[Handwritten Signature]*  
 Notary Public

*8-26-2018*



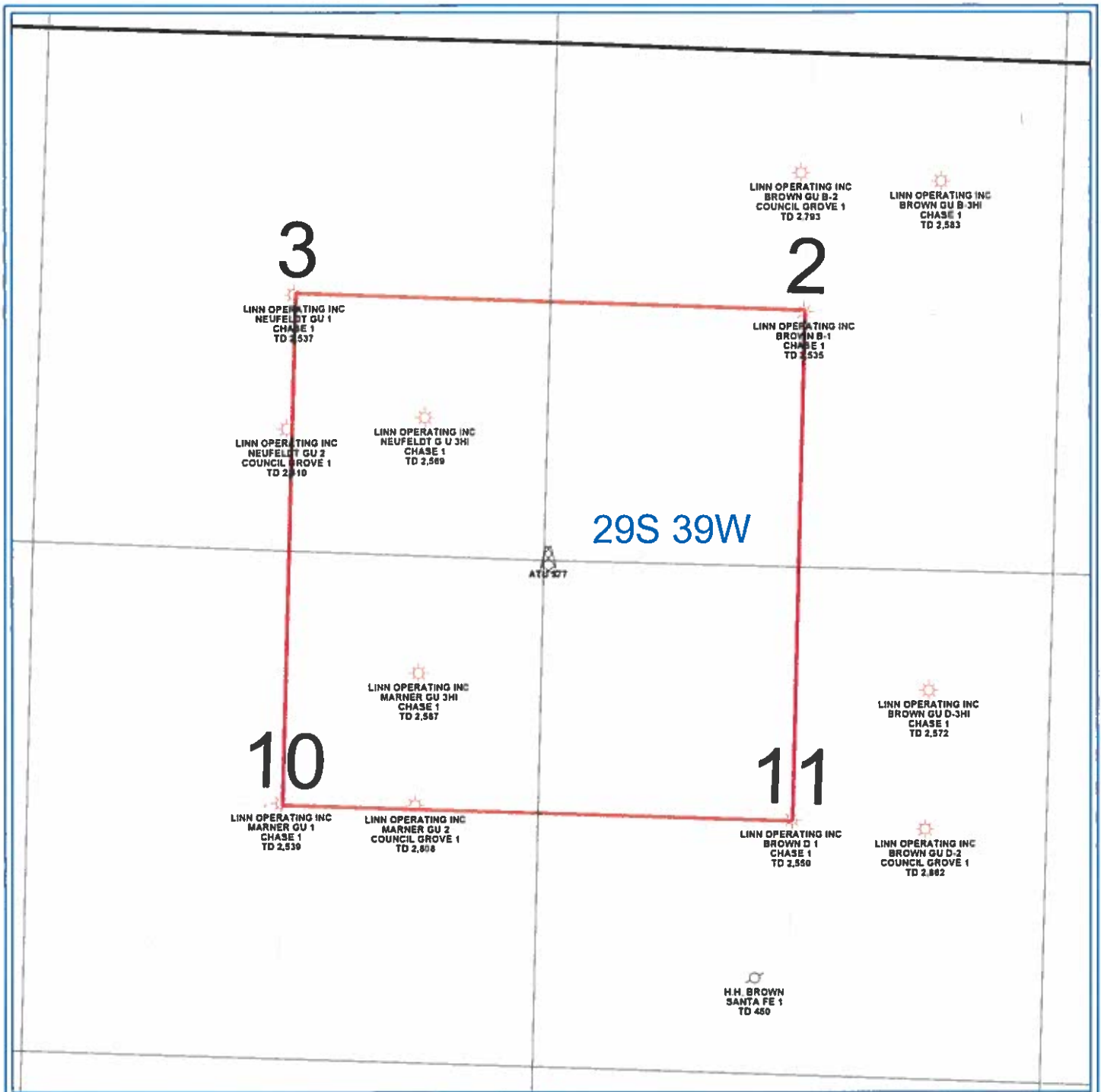

PETRA 10/24/2013 10:13 25 AM

LINN Operating Inc
Hugoton Kansas
ATU 377
Stanton Co. 29S - 39W
<p>0 1,456 FEET</p>
<p><b>WELL SYMBOLS</b></p> <ul style="list-style-type: none"> <li> Abandoned Well</li> <li> ATU Well Location</li> <li> Gas Well</li> </ul>