

Proposed Plan of Construction

Smith 36-1
Sec 36 T31S-R39W
Stevens County, KS

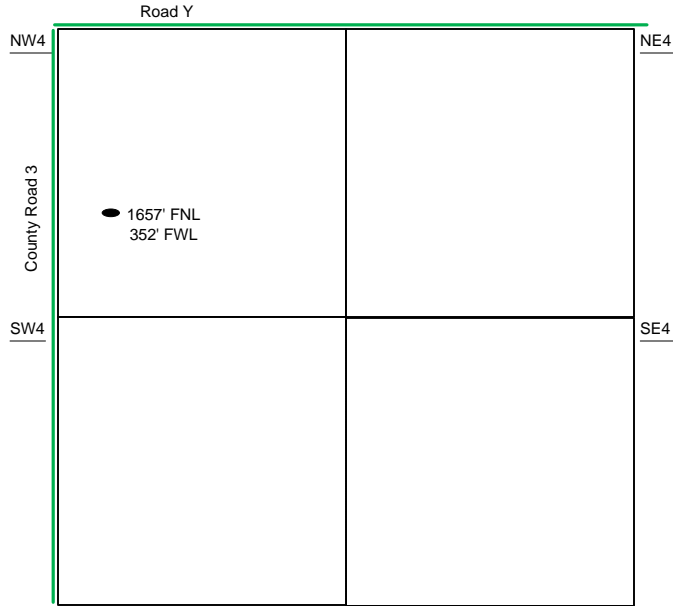

Sec 36 - T31S - R39W

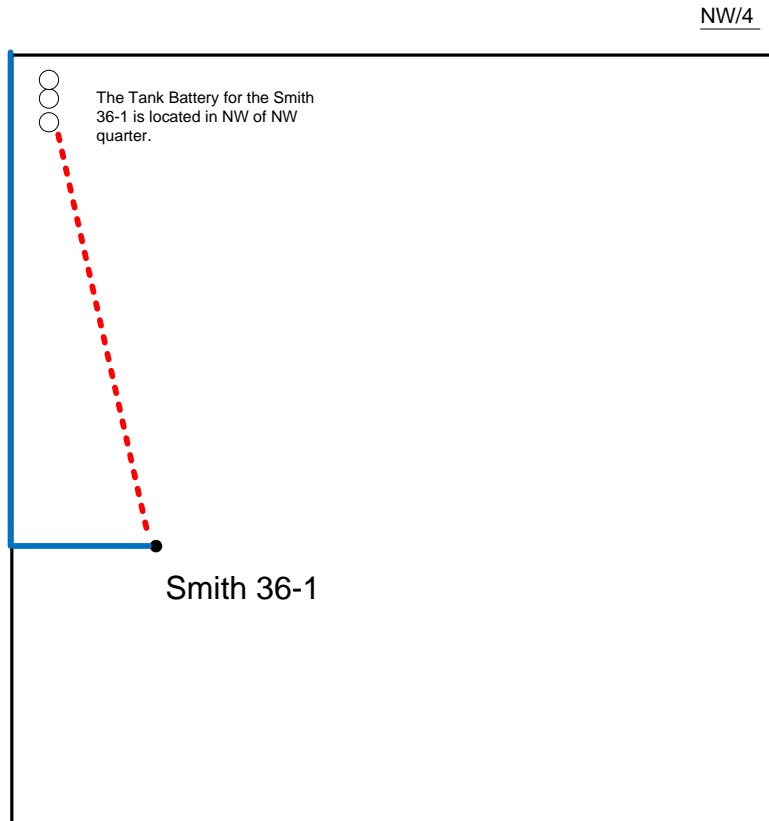

- Well Location
- Proposed Lease Roads
- - - Proposed Pipeline
- Proposed Tank Battery
- Proposed Power Lines
- - - Existing Pipeline

Proposed Details of
NW/4 Sec 36 - T31S - R39W

Proposed Site Diagram
Smith 36-1
October 13, 2014

Note-Drawing **Not** to Scale