



1000 Ledgelawn Drive
 Conway, Arkansas 72034
 501.328.3316 f 501.328.3325 f
 www.craftontull.com

Crafton Tull
 SURVEYING

COMANCHE COUNTY, KANSAS

200' FSL- 1320' FEL SECTION 7 TOWNSHIP 34S RANGE 19W 6TH P.M.



BOTTOM HOLE INFORMATION PROVIDED BY OPERATOR LISTED AND CORNER COORDINATES ARE TAKEN FROM POINTS SURVEYED IN THE FIELD.

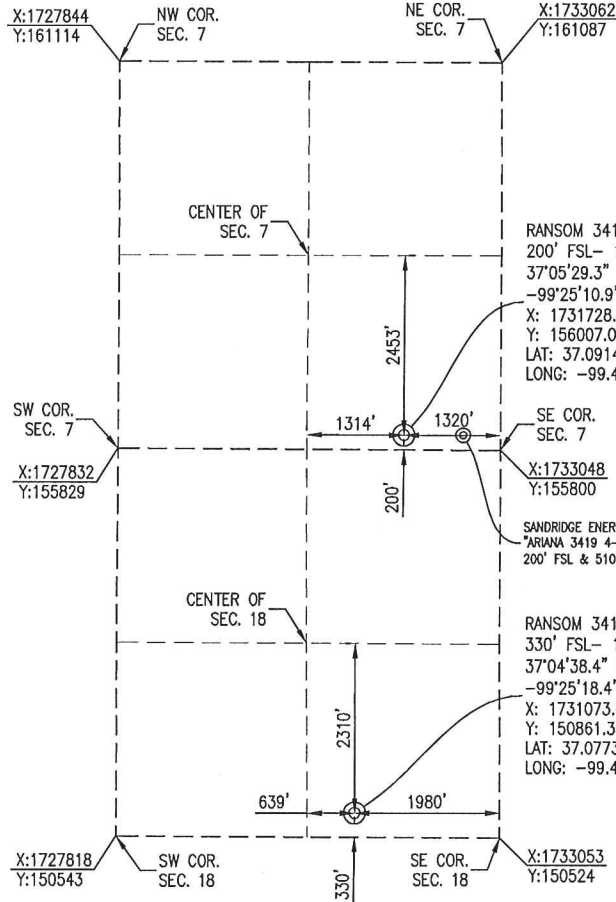

RANSOM 3419 2-18H 1L SHL
 200' FSL- 1320' FEL
 37°05'29.3" N
 -99°25'10.9" W
 X: 1731728.5
 Y: 156007.0
 LAT: 37.091482
 LONG: -99.419695

SANDRIDGE ENERGY, INC.
 "ARIANA 3419 4-7H"
 200' FSL & 510' FEL

RANSOM 3419 2-18H 1L BHL
 330' FSL- 1980' FEL
 37°04'38.4" N
 -99°25'18.4" W
 X: 1731073.0
 Y: 150861.3
 LAT: 37.077333
 LONG: -99.421768

ELEVATION:
 1793' GR. AT STAKE

OPERATOR: SANDRIDGE ENERGY, INC.

WELL NO: 2-18H 1L

LEASE NAME: RANSOM 3419

TOPOGRAPHIC & VEGETATION: LOCATION FELL IN A FIELD

GOOD DRILL SITE: YES

REFERENCE STAKES OR ALTERNATE LOCATION STAKES SET: NONE

BEST ACCESSIBILITY TO LOCATION: SOUTH LINE

DISTANCE & DIRECTION

FROM HWY JCT OR TOWN: FROM THE JCT. OF US-160 & ROAD 5 (AT PROTECTION, KS) TRAVEL SOUTH ON ROAD 5 FOR ±7.0 MILES, TURN LEFT (EAST) ON AVENUE U & TRAVEL ±3.0 MILES TO THE SOUTHEAST CORNER OF SECTION 7, T34S-R19W.

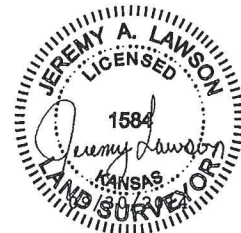

(THE FOLLOWING INFORMATION WAS GATHERED USING A GPS RECEIVER ACCURACY ±2-3 METERS)

GPS DATUM: NAD-27
 LAT: 37.091482
 LONG: -99.419695

STATE PLANE COORDINATES:
 ZONE: KS-SOUTH NAD-27
 X: 1731728.5
 Y: 156007.0

DATE STAKED: 9-30-2014

GENERAL NOTES:

THE TIES AND FOOTAGES SHOWN ON THIS PLAT ARE FROM LINES OF OCCUPATION FROM A SURVEY MADE ON THE GROUND AND / OR BEARING AND DISTANCES FROM THE GENERAL LAND OFFICE PLAT OF THE AREA SHOWN AND MAY NOT BE THE ACTUAL PROPERTY CORNERS. THIS PLAT DOES NOT REPRESENT A TRUE BOUNDARY SURVEY. DRILL SITE CONDITION DETERMINATIONS WERE MADE BY SANDRIDGE ENERGY INC. REPRESENTATIVES.

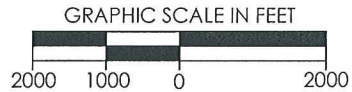

REVISION		SandRidge	
▲	MOVED SHL & ADDED BHL (9-30-2014)	"RANSOM 3419 2-18H 1L" PART OF THE SE1/4 OF SECTION 7, T-34-S, R-19-W PROPOSED DRILL SITE COMANCHE COUNTY, KANSAS	
		SCALE: 1" = 2000'	DRAWN BY: MF SHEET NO.: 1 OF 4
		PLOT DATE: 09-30-2014	

Ransom 3419 2-18H 1Land 2L
Lease Information Sheet

Unit Description:

E/2 of 18-34S-19W

Comanche County

Surface Owner:

Kenyon R. Baker and Julia R. Baker, h&w

597 Rd 5

Protection, KS 67172

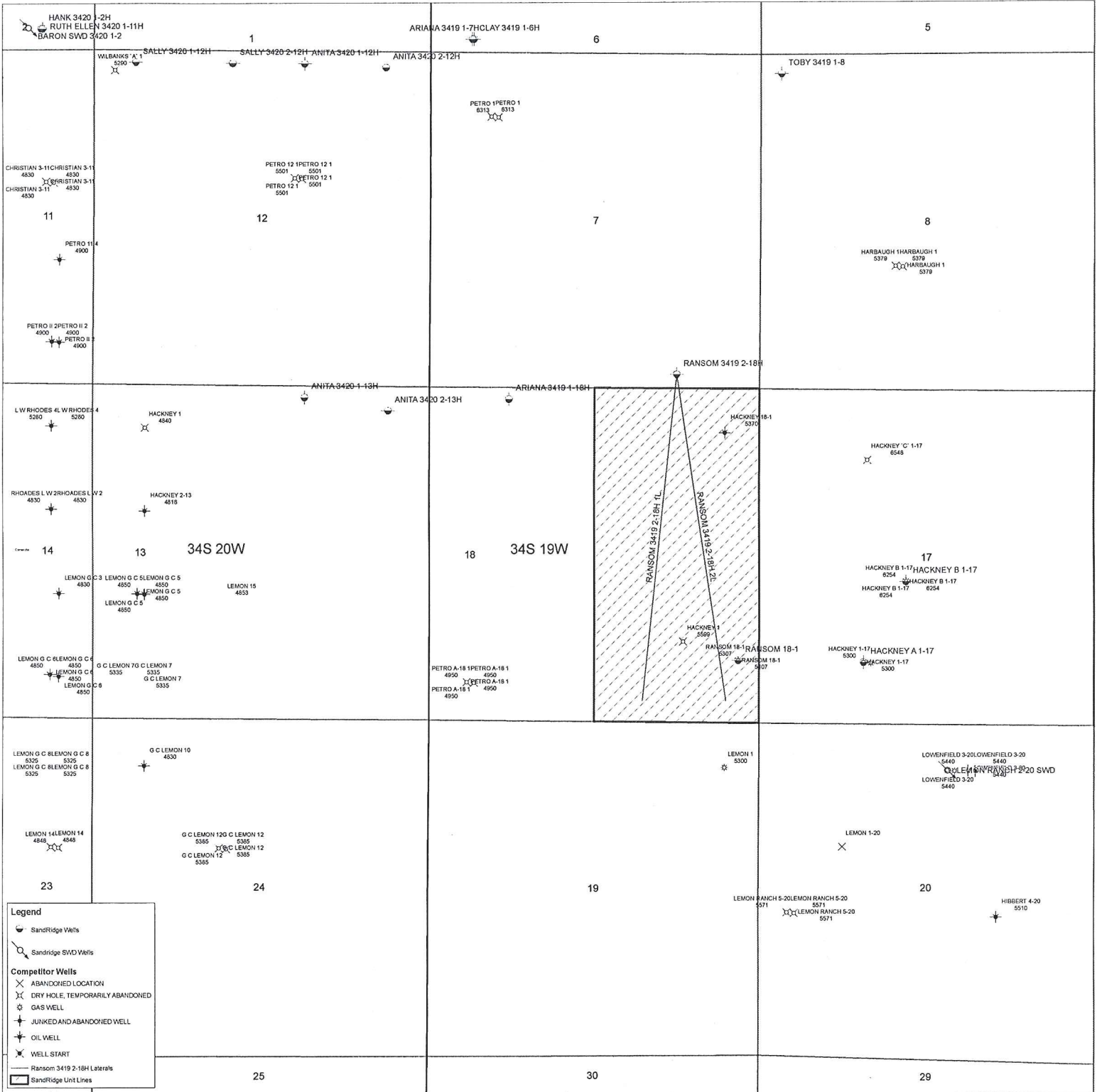

Ransom 3419 2-18H 1L and 2L CoPlanar

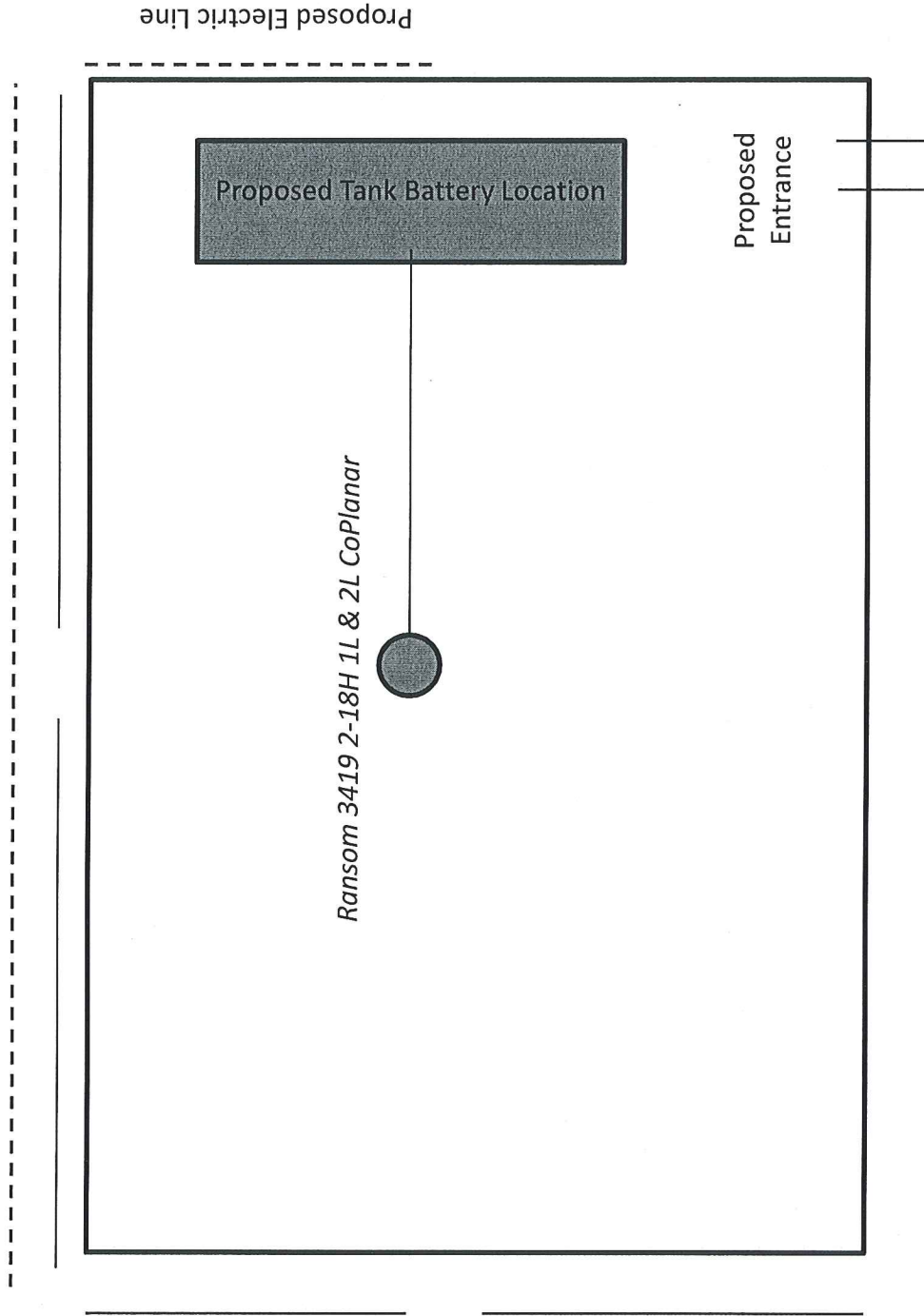

This plat is proposed information only and is not meant to be the final location of facilities or wells. Please refer to the Kansas Survey Plat for that information.