

**IN ALL CASES PLOT THE INTENDED WELL ON THE PLAT BELOW**

In all cases, please fully complete this side of the form. Include items 1 through 5 at the bottom of this page.

Operator: F. G. Holl Company L.L.C.  
 Lease: MILLARD TRUST  
 Well Number: 1-31  
 Field: Wildcat  
 Number of Acres attributable to well: \_\_\_\_\_  
 QTR/QTR/QTR/QTR of acreage: \_\_\_\_\_ - NW - SW - SE

Location of Well: County: Barton  
 \_\_\_\_\_ 880 \_\_\_\_\_ feet from  N /  S Line of Section  
 \_\_\_\_\_ 2240 \_\_\_\_\_ feet from  E /  W Line of Section  
 Sec 31 Twp. 18 S. R. 13  E  W

Is Section:  Regular or  Irregular

If Section is Irregular, locate well from nearest corner boundary.  
 Section corner used:  NE  NW  SE  SW

**PLAT**

Show location of the well. Show footage to the nearest lease or unit boundary line. Show the predicted locations of lease roads, tank batteries, pipelines and electrical lines, as required by the Kansas Surface Owner Notice Act (House Bill 2032). You may attach a separate plat if desired.

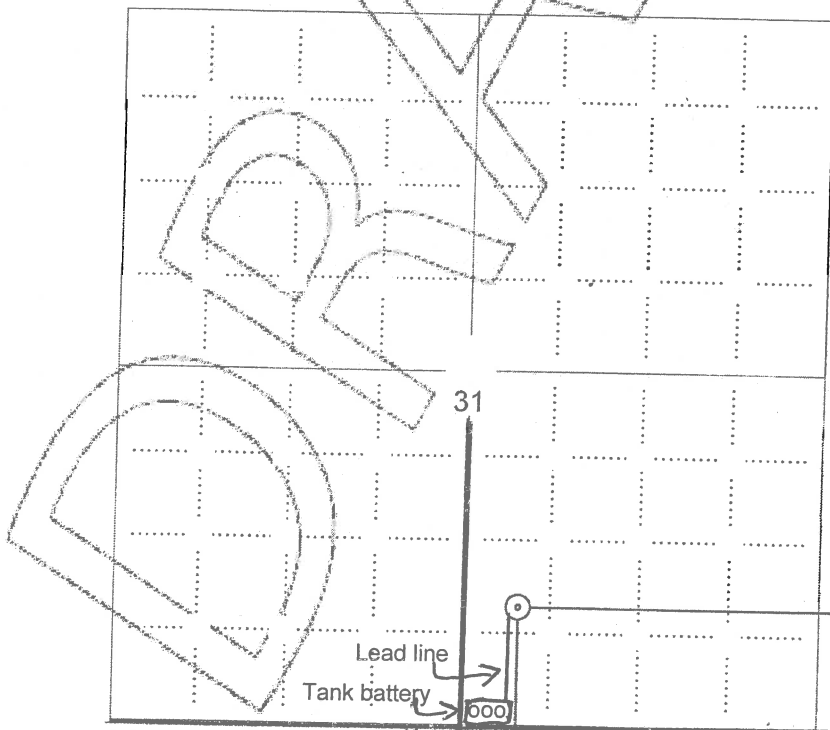

**LEGEND**

- Well Location
- Tank Battery Location
- Pipeline Location
- Electric Line Location
- Lease Road Location

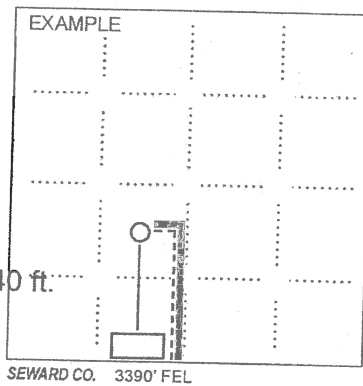

NOTE: In all cases locate the spot of the proposed drilling location. Access Road

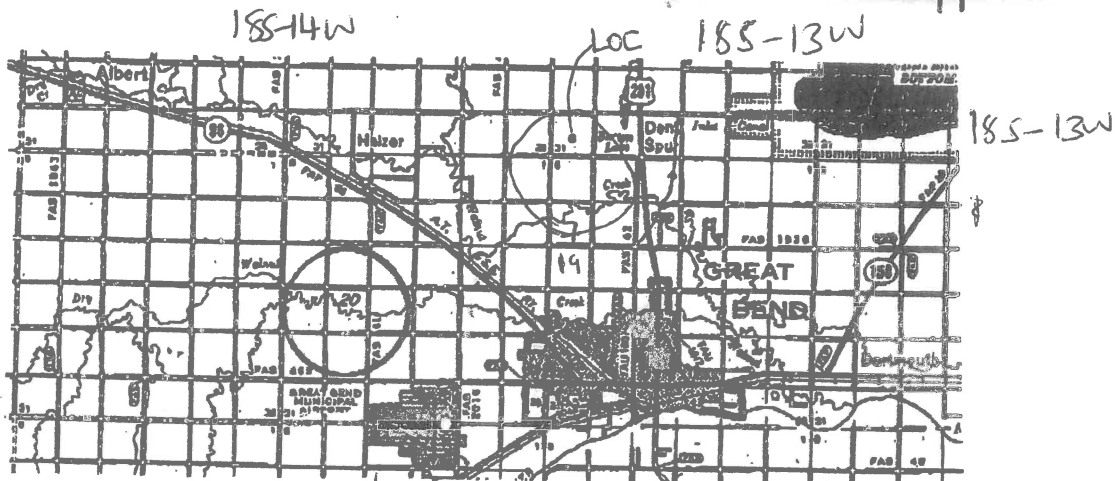

Controlling data is based upon the best maps and photographs available to us and upon a regular section of line containing 640 acres.  
 Accurate section lines were determined using the actual corners of one of our oilfield surveys conducted in the state of Kansas. The exact location of the precise section lines were not necessarily located, and the exact location of the precise section lines is not guaranteed. Therefore, the operator bearing this notice and operating this well and all other operations hereon agree to hold Central Kansas Oilfield Services, Inc., its officers and employees harmless from all losses, costs and expenses and any other obligation released from any liability from the issuance of this notice.