

TOPOGRAPHIC LAND SURVEYORS

6709 NORTH CLASSEN BLVD., OKLA. CITY, OKLA. 73116 * LOCAL (405) 843-4847 * OUT OF STATE (800) 654-3219
 Certificate of Authorization No. LS-99, Exp. Dec. 31, 2015

HARPER

County, Kansas

210' FSL - 250' FWL Section 23 Township 34S Range 8W P.M.

X= 2102945
Y= 150549

GRAPHIC
 1998
 NAD-27
 US SOUTH
 Feet

GRID
 NAD-27
 US SOUTH
 Feet

Note:
 3.280833 Ft. = 1 Meter
 Scale:
 1" = 1000'
 0' 500' 1000'

Distances shown in (parenthesis) are calculated based upon the Quarter Section being 2640 feet (those shown in brackets) are based on QLD (General Land Office) distances and have NOT been measured on the ground.

BOTTOM HOLE AND DRILL PATH INFORMATION
 PROVIDED BY OPERATOR LISTED, NOT SURVEYED.

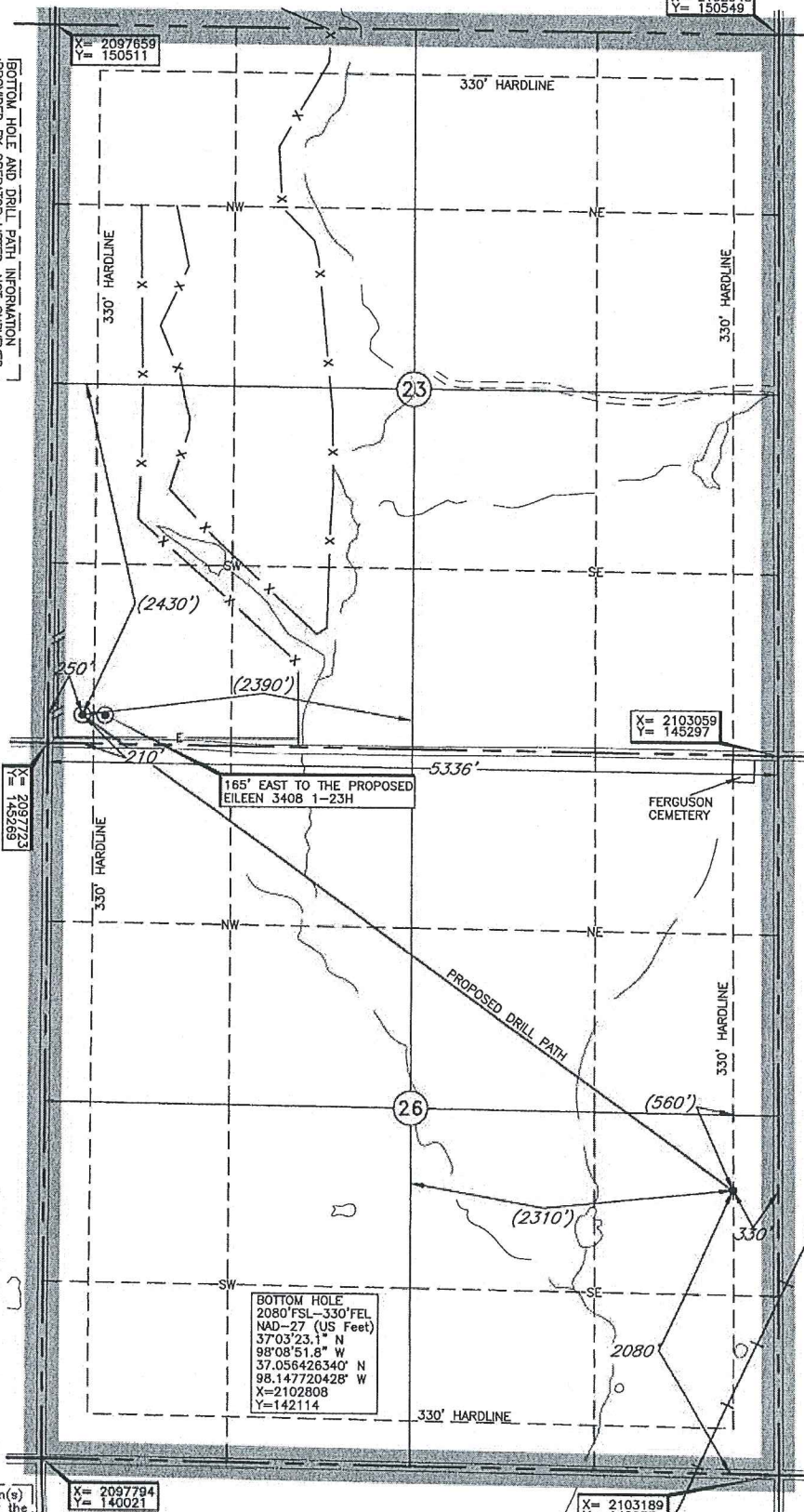

Operator: SANDRIDGE EXPLORATION & PRODUCTION, LLC
 Lease Name: LAURA 3408
 Topography & Vegetation Loc. fell ±180' East of pipeline, ±170' North of power line
 Good Drill Site? Yes
 Reference Stakes or Alternate Location Stakes Set None
 Best Accessibility to Location From South of county road
 Distance & Direction from Hwy Jct or Town From Waldron, KS, go ±4.0 mi. North, then ±1.0 mi. East to the SW Cor. of Sec. 23-134S-R8W

Well No.: 1-26H
 ELEVATION: 1319' Gr. at Stake

A boundary survey of the said section(s) shown hereon was not performed per the request of the operator shown hereon.

X= 2097794
Y= 140021

X= 2103189
Y= 140035

Sep. 03, 2014

Invoice # 230011 Date Staked: Aug. 28, 2014 AC

CERTIFICATE:

I, T. Wayne Fisch a Kansas Licensed Land Surveyor and an authorized agent of Topographic Land Surveyors, do hereby certify to the information shown herein

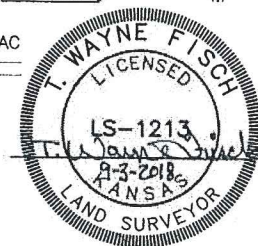

This information was gathered with a GPS receiver (gathered with a GPS receiver) within 12 (gathered with a GPS receiver) feet of accuracy.
 DATUM: NAD-27
 LAT: 37°03'56.6" N
 LONG: 98°09'51.3" W
 LAT: 37.065721573° N
 LONG: 98.164255016° W
 STATE PLANE
 COORDINATES: (US Feet)
 ZONE: KS SOUTH
 X: 2097970
 Y: 145481

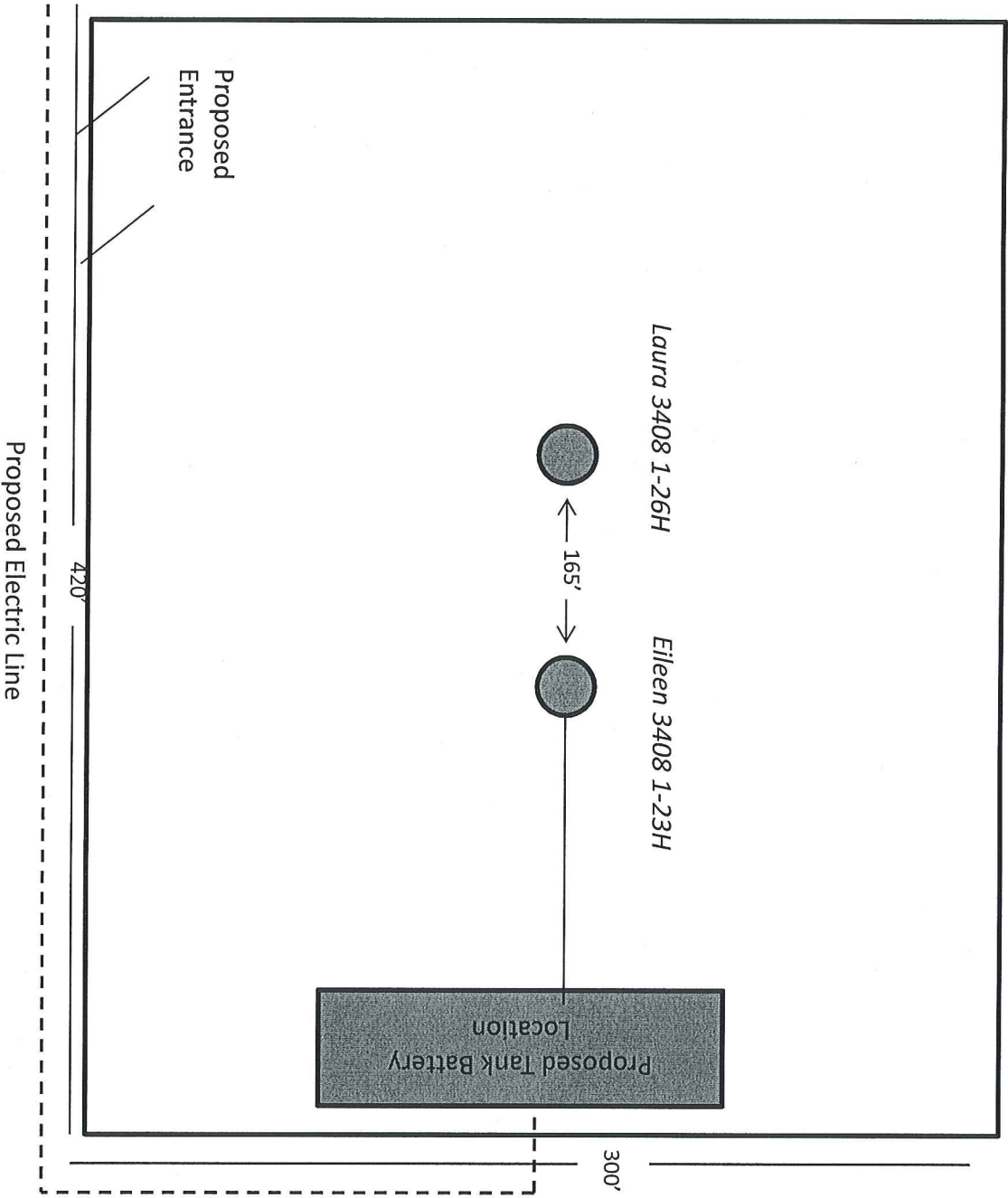

Laura 3408 1-26H

Harper County, KS

Unit Description:

E/2 and NW/4 and E/2SW/4 less and except the 2 acre tract in a square form in the NE/C of the NE/4 of Section 26, Township 34 South, Range 8 West

Surface Owner:

Benjean Browning

533 N. Penn

Anthony, KS 67003

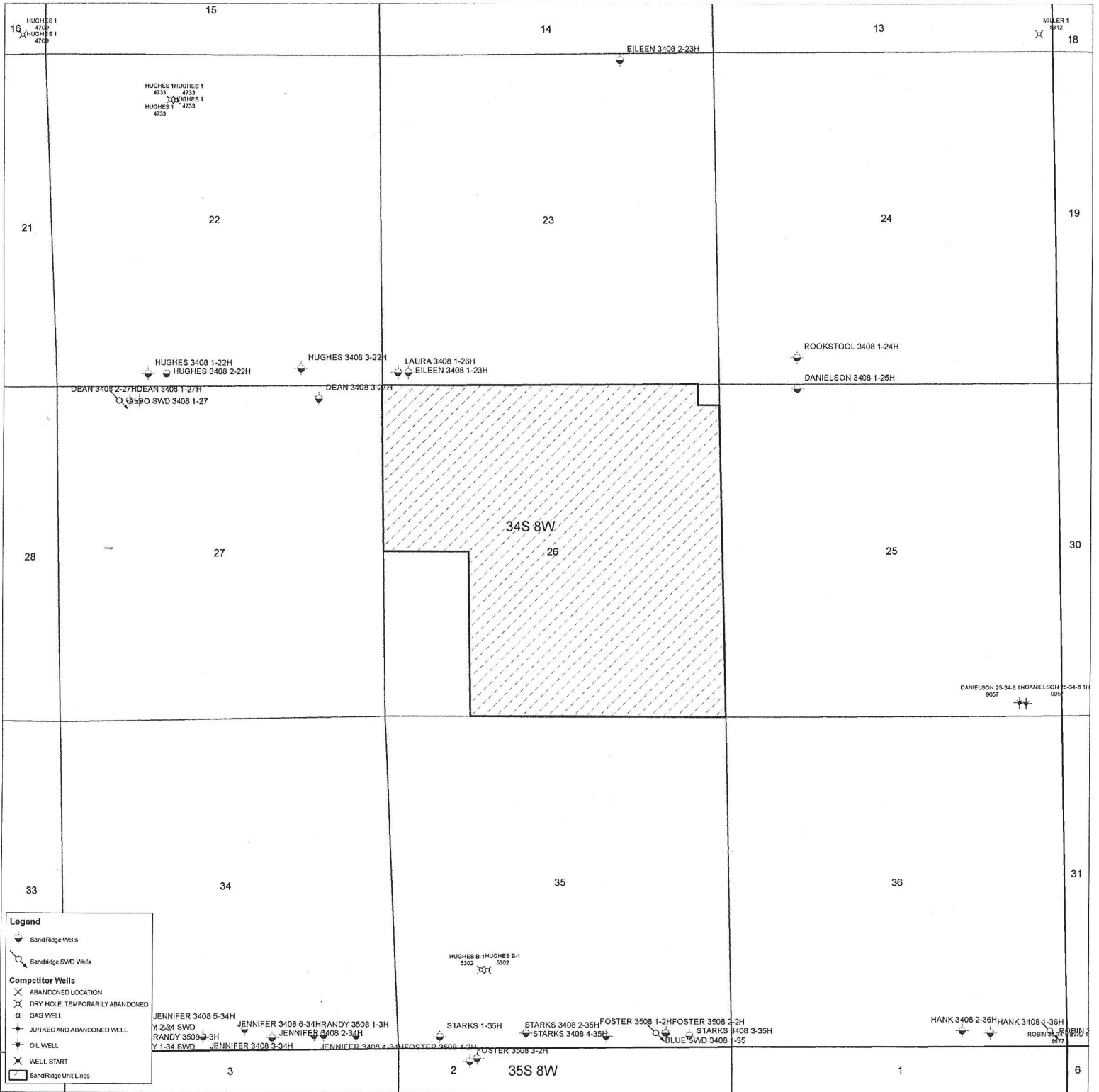



October 16, 2014

Benjean Browning
533 N. Penn
Anthony, KS 67003

Re: KSONA-1 NOTIFICATION

Please find attached a draft copy of the Intent to Drill currently pending with the KCC for approval. We plan to drill the Laura 3408 1-26H well located in Harper County, Kansas, and you are listed as the current surface owner.

This notice is being provided pursuant to the Kansas Surface Owner Notice Act (House Bill 2032). If you have any questions, please contact us.

Sincerely,

Tiffany Golay
Regulatory Technician
SandRidge Energy
123 Robert S Kerr Avenue
Oklahoma City, OK 73102
T: 405.429.6543
E: tgolay@sandridgeenergy.com

/file
Attach.