

**TOPOGRAPHIC LAND SURVEYORS**

6709 NORTH CLASSEN BLVD., OKLA. CITY, OKLA. 73116 \* LOCAL (405) 843-4847 \* OUT OF STATE (800) 654-3219  
 Certificate of Authorization No. LS-99, Exp. Dec. 31, 2015

HARPER

County, Kansas

200'FSL - 1395'FWL Section 10 Township 34S Range 8W P.M.

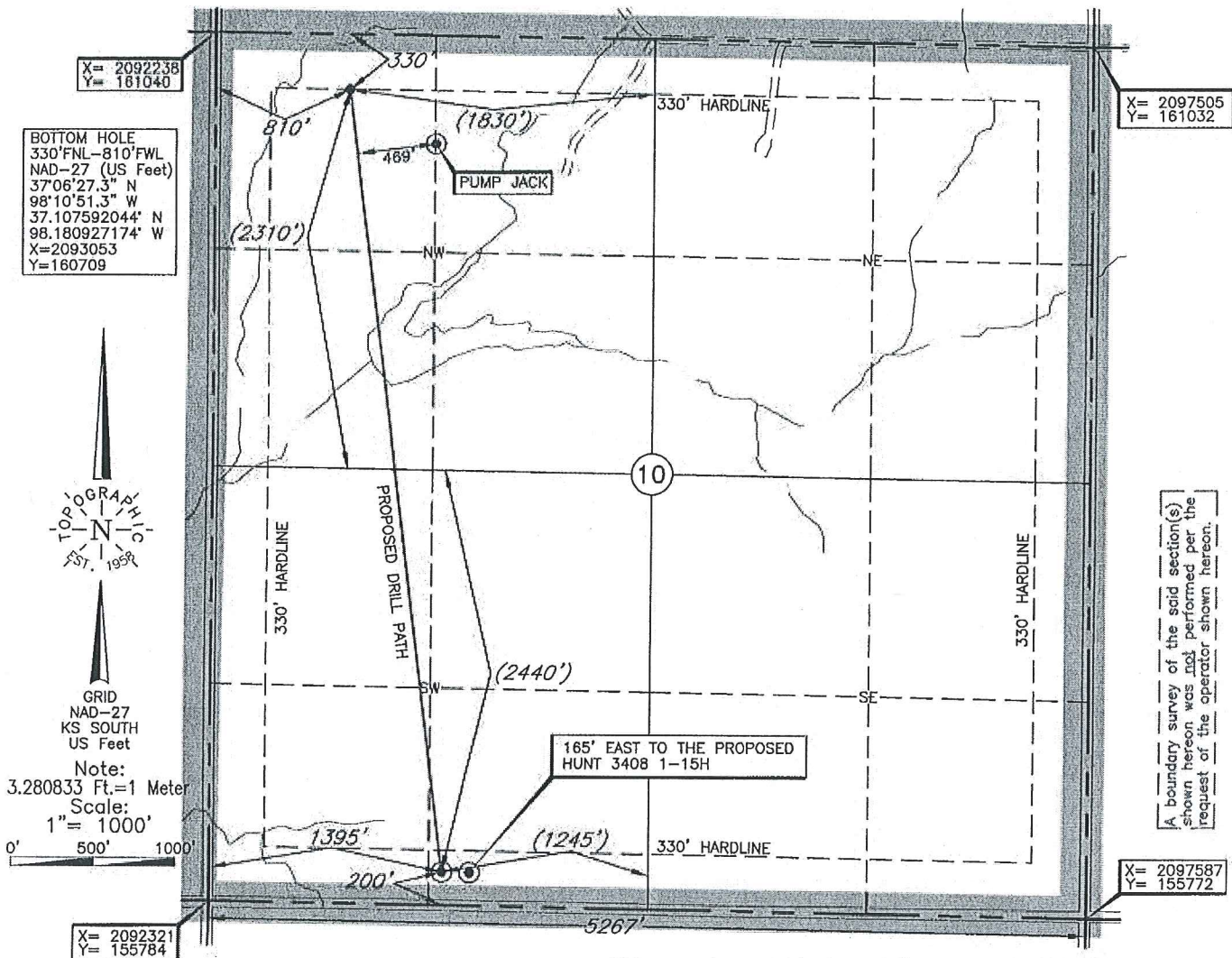

**BOTTOM HOLE AND DRILL PATH INFORMATION PROVIDED BY OPERATOR LISTED, NOT SURVEYED.**

Distances shown in (parenthesis) are calculated based upon the Quarter Section being 2640 feet, those shown in [brackets] are based on GLO (General Land Office) distances and have NQI been measured on the ground.

Operator: SANDRIDGE EXPLORATION & PRODUCTION, LLC

Lease Name: DUSENBURY 3408

Well No.: 2-10H

**ELEVATION:**

1354' Gr. at Stake

Topography & Vegetation Loc. fell in sloped pasture

Good Drill Site? Yes

Reference Stakes or Alternate Location  
 Stakes Set None

Best Accessibility to Location From South off county road

Distance & Direction

from Hwy Jct or Town From Waldron, KS, go ±6.0 mi. North to the SW Cor. of Sec. 10-T34S-R8W

Date of Drawing: Sep. 03, 2014

Invoice # 230047A

Date Staked: Aug. 28, 2014

AC

**DATUM:** NAD-27  
**LAT:** 37°05'40.6"N  
**LONG:** 98°10'43.4"W  
**LAT:** 37.094601591° N  
**LONG:** 98.178719917° W  
**STATE PLANE**  
**COORDINATES:** (US Feet)  
**ZONE:** KS SOUTH  
**X:** 2093713  
**Y:** 155981

**CERTIFICATE:**

I, T. Wayne Fisch a Kansas Licensed Land Surveyor and an authorized agent of Topographic Land Surveyors, do hereby certify to the information shown herein

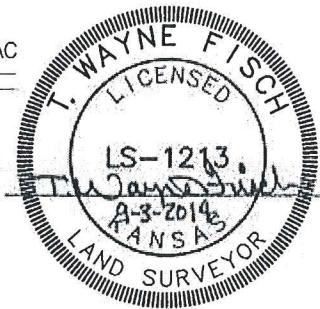

This information was gathered with a GPS receiver with ±1 foot Horiz./Vert. accuracy

Proposed Electric Line

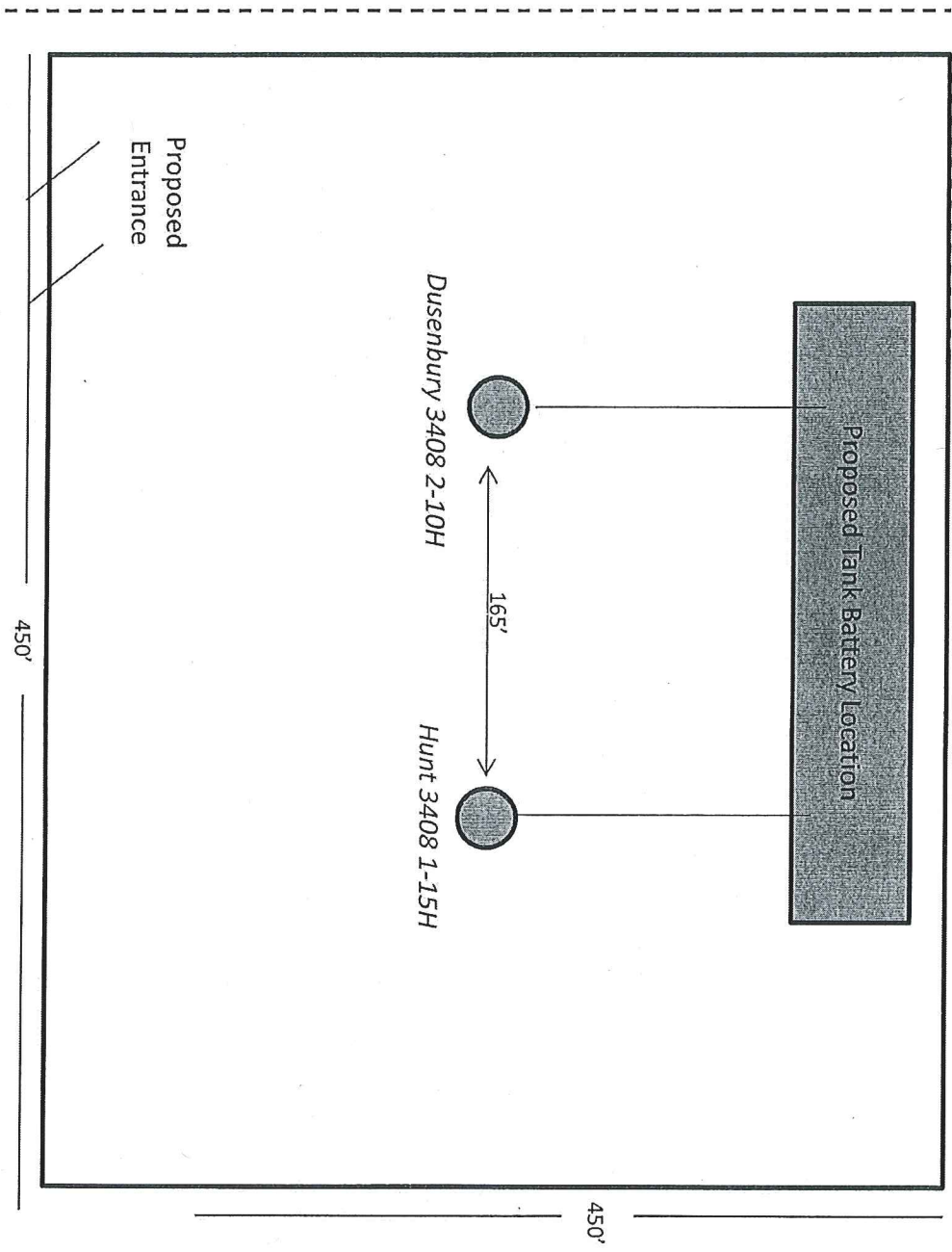

Proposed Tank Battery Location

Dusenbury 3408 2-10H

Hunt 3408 1-15H

165'

Proposed Entrance

450'

450'

**Dusenbury 3408 2-10H**

**Harper County, KS**

Unit Description:

All of 10-34S-8W

Surface Owner:

Jerry Dusenbury

1238 NW 100 Road

Attica, KS 67009

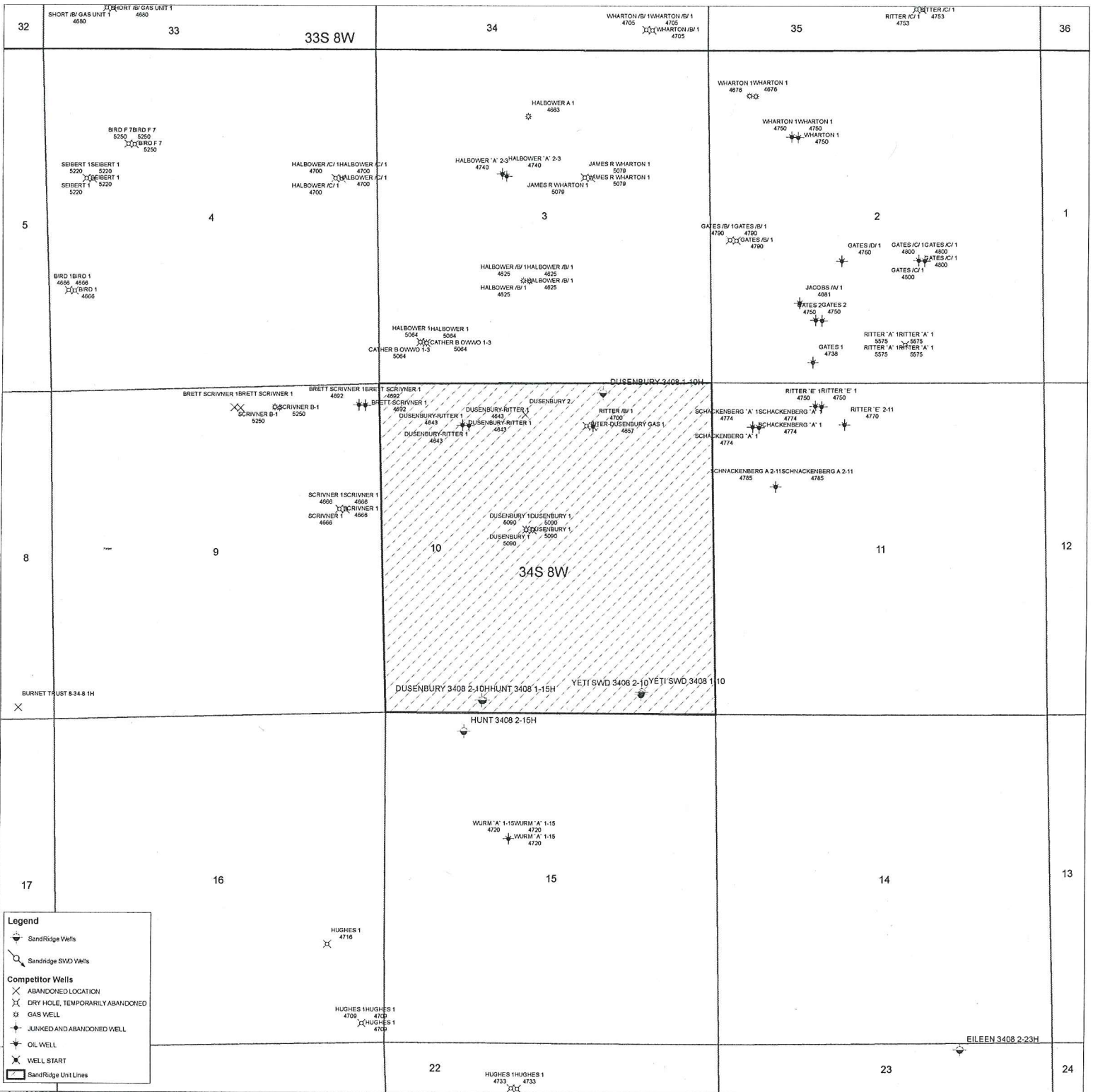



October 16, 2014

Jerry Dusenbury  
1238 NW 100 Road  
Attica, KS 67009

Re: KSONA-1 NOTIFICATION

Please find attached a draft copy of the Intent to Drill currently pending with the KCC for approval. We plan to drill the Dusenbury 3408 2-10H well located in Harper County, Kansas, and you are listed as the current surface owner.

This notice is being provided pursuant to the Kansas Surface Owner Notice Act (House Bill 2032). If you have any questions, please contact us.

Sincerely,

Tiffany Golay  
Regulatory Technician  
SandRidge Energy  
123 Robert S Kerr Avenue  
Oklahoma City, OK 73102  
T: 405.429.6543  
E: [tgolay@sandridgeenergy.com](mailto:tgolay@sandridgeenergy.com)

/file  
Attach.