

LINN OPERATING INC. PETTIJOHN #5 ATU-381

189' FSL
 225' FEL
 SE/4 OF SE/4 OF SE/4 OF SECTION 26, T-28-S, R-39-W, STANTON CO., KS.
 LATITUDE: 37°34'38.66833" N
 LONGITUDE: 101°32'42.13156" W
 GROUND ELEVATION: 3154.1'

2330 D LAKEVIEW DRIVE
 AMARILLO, TEXAS 79109
 PH (806)418-5253

DESIGNED BY DWI
 APPROVED BY JOK
 SCALE 1" = 300'
 DATE 10/14/14



2225 W OKLAHOMA AVE
 UNYSSKS KANSAS 67880
 PH (620)355-6940
 FAX (620)356-6950

DRIVING DIRECTIONS:

- BEGINNING AT INTERSECTION OF US HWY 160 & HWY 25
- 1) 9 MILES NORTH ON BIG BOW GRADE
- 3) 10 MILES WEST ON HWY 160
- 4) WELL @ NE INTERSECTION OF HWY 160 & ROAD B

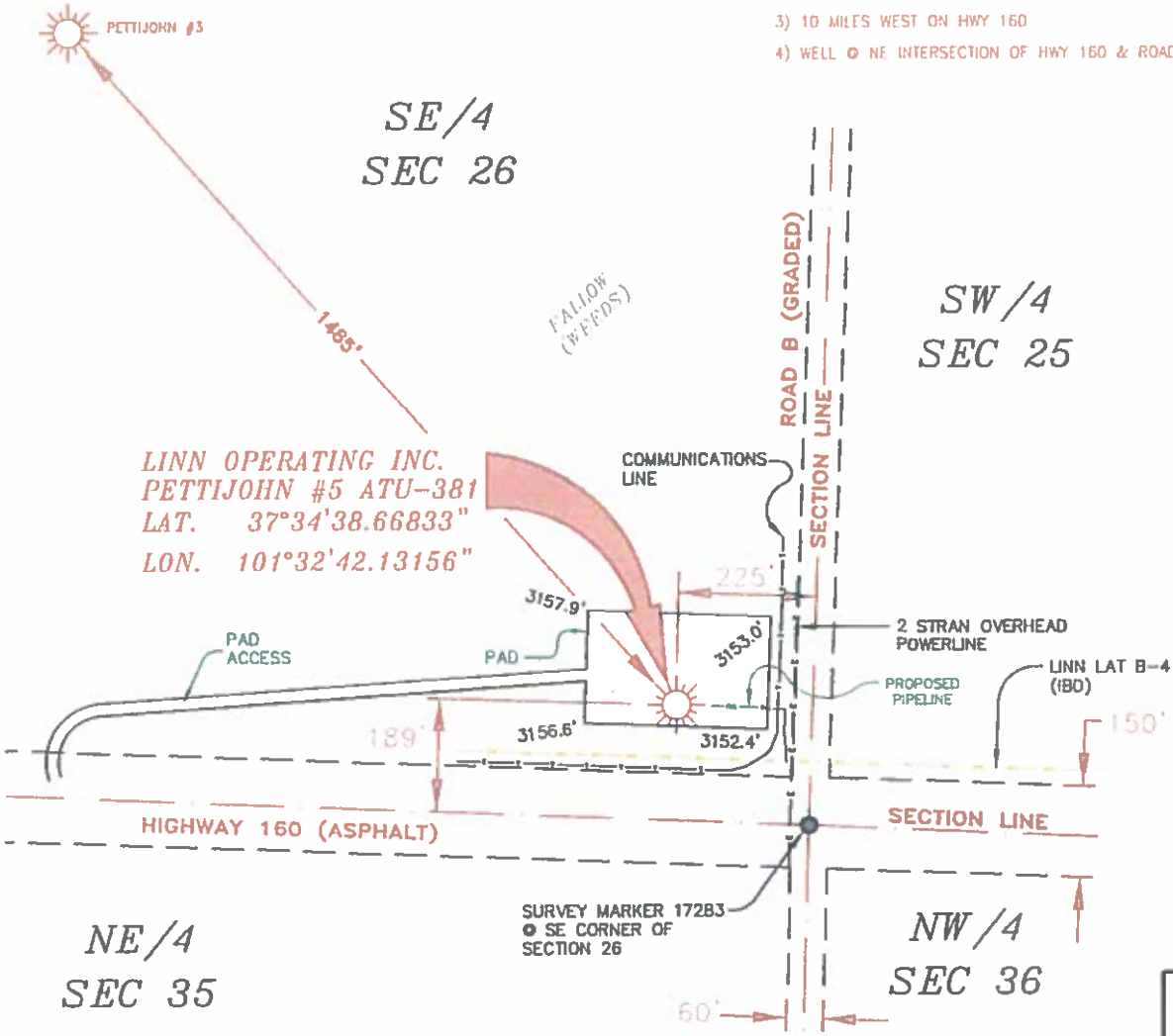

NOTES:

- 1) THIS PLAN DOES NOT REPRESENT A TRUE EPOCH/DATE SURVEY. THE COORDINATES AND THE SHOWN AREAS ARE LEVEL OF OCCUPATION WHICH MAY NOT BE ACTUAL PROPERTY LINES.
- 2) CONTRACTOR TO CONTACT ONE-CALL FOR FEDERAL UTILITY LOCATIONS PRIOR TO ANY EXCAVATION OR CONSTRUCTION.
- 3) PAD 27 LAT-1010

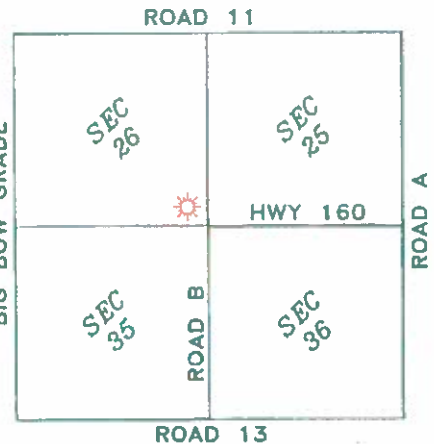

T-28-S, R-39-W
 STANTON COUNTY, KANSAS



JOHN DAVID KELLER, L.S. NO. 1518

LINN OPERATING INC.
PETTIJOHN #3 ATU-381
 SEC. 25, 26, 35 & 36, T-28-S, R-39-W
 STANTON COUNTY, KANSAS

PLAT AND CERTIFICATION OF ACREAGE ATTRIBUTABLE TO A GAS WELL

Kansas Corporation Commission, Conservation Division
 Finney State Office Building, 130 South Market, Room 2078
 Wichita, Kansas 67202

API NUMBER 15- _____

LOCATION OF WELL: COUNTY Stanton

OPERATOR Linn Operating, Inc.

189 S feet from south/north line of section
 225 E feet from east / west line of section

LEASE PettiJohn

WELL NUMBER 5 ATU-381

FIELD Hugoton-Panoma

SECTION 26 TWP 28S (S) RG 39W E/W
 IS SECTION X REGULAR or _____ IRREGULAR
 IF SECTION IS IRREGULAR, LOCATE WELL FROM
 NEAREST CORNER BOUNDARY. (check line below)
 Section corner used: _____ NE _____ NW _____ SE _____ SW

NUMBER OF ACRES ATTRIBUTABLE TO WELL 640
 QTR/QTR/QTR OF ACREAGE SE - SE - SE

(Show the location of the well and shade attributable acreage for prorated or spaced wells).
 (Show the footage to the nearest lease or unit boundary line; and show footage to the nearest common source supply well).

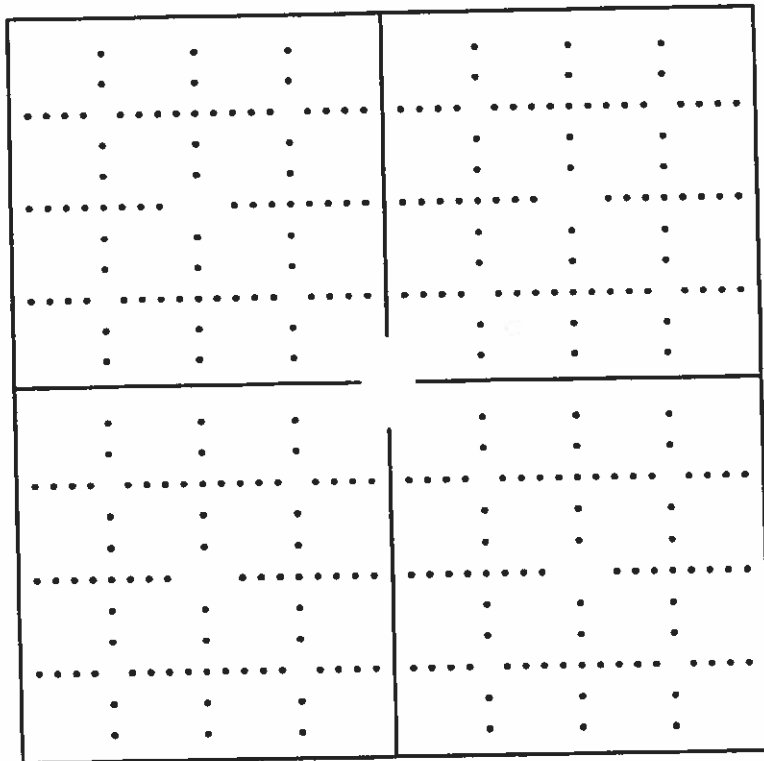

see attached map

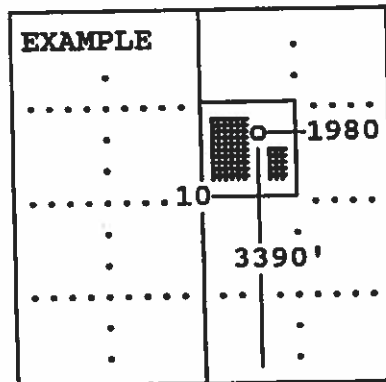

The undersigned hereby certifies as Regulatory Compliance Advisor (title) for
Linn Operating, Inc. (Co.), a duly authorized agent, that all

information shown hereon is true and correct to the best of my knowledge and belief, that all acreage claimed attributable to the well named herein is held by production from that well and hereby make application for an allowable to be assigned to the well upon the filing of this form and the State test, whichever is later.

Signature *Shawn Anderson*

Subscribed and sworn to before me on this 17th day of October, 19 2014

Mindy Potore

Notary Public
 FORM CG-8 (12/94)

My Commission expires

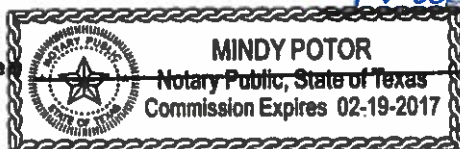

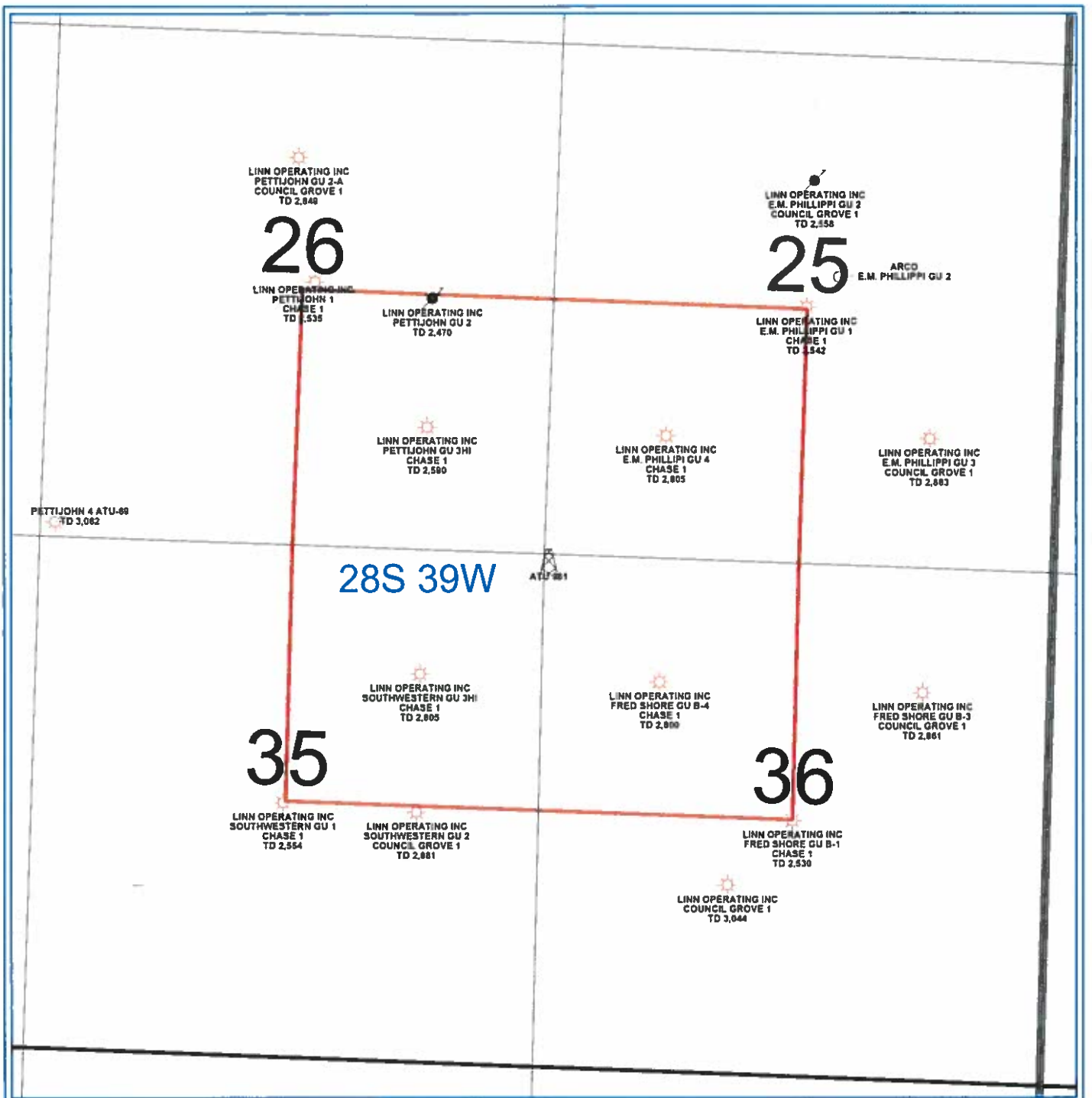

PETRA 10/24/2013 10:30:39 AM

LINN Operating Inc
Hugoton Kansas
ATU 381
Stanton Co. 28S - 39W
<p>0 1,467 FEET</p>
<p>WELL SYMBOLS</p> <ul style="list-style-type: none"> ATU Well Location Gas Well Plugged and Abandoned LOCATION