

LINN OPERATING INC. WELCH C-4 ATU-439
 150' FNL
 215' FWL
 NW/4 OF NW/4 OF NW/4 OF NW/4 OF
 SECTION 29, T-28-S, R-39-W, STANTON CO., KS.
 LATITUDE: 37°35'27.85744" N
 LONGITUDE: 101°36'58.37829" W
 GROUND ELEVATION: 3197.2'

Keller
 Surveying &
 Mapping
 2530 B LAKEVIEW DRIVE
 AMARILLO, TEXAS 79109
 PH: (806) 418-6263

DRAWN BY: JOK
 APPROVED BY: JOK
 SCALE: 1" = 100'
 DATE: 8/10/14

LINN
Energy

2225 W. OKLAHOMA AVE.
 ULYSSES KANSAS 67880
 PH: (620) 356-6940
 FAX: (620) 356-6950

DRIVING DIRECTIONS:

- BEGINNING AT INTERSECTION OF US HWY 160 & HWY 25
- 1) 1.3 MILES WEST ON HWY 160
- 2) 1 MILE NORTH ON ROAD E

- NOTES:**
- 1) THIS PLAN DOES NOT REPRESENT A TRUE BOUNDARY SURVEY. THE FOOTPRINTS AND TIES SHOWN ARE FROM LINES OF OCCUPATION WHICH MAY NOT BE ACTUAL PROPERTY LINES.
 - 2) CONTRACTOR TO CONTACT ONE-CALL FOR FOREIGN UTILITY LOCATIONS PRIOR TO ANY EXCAVATION OR CONSTRUCTION.
 - 3) PAD 27 LAT-LONG

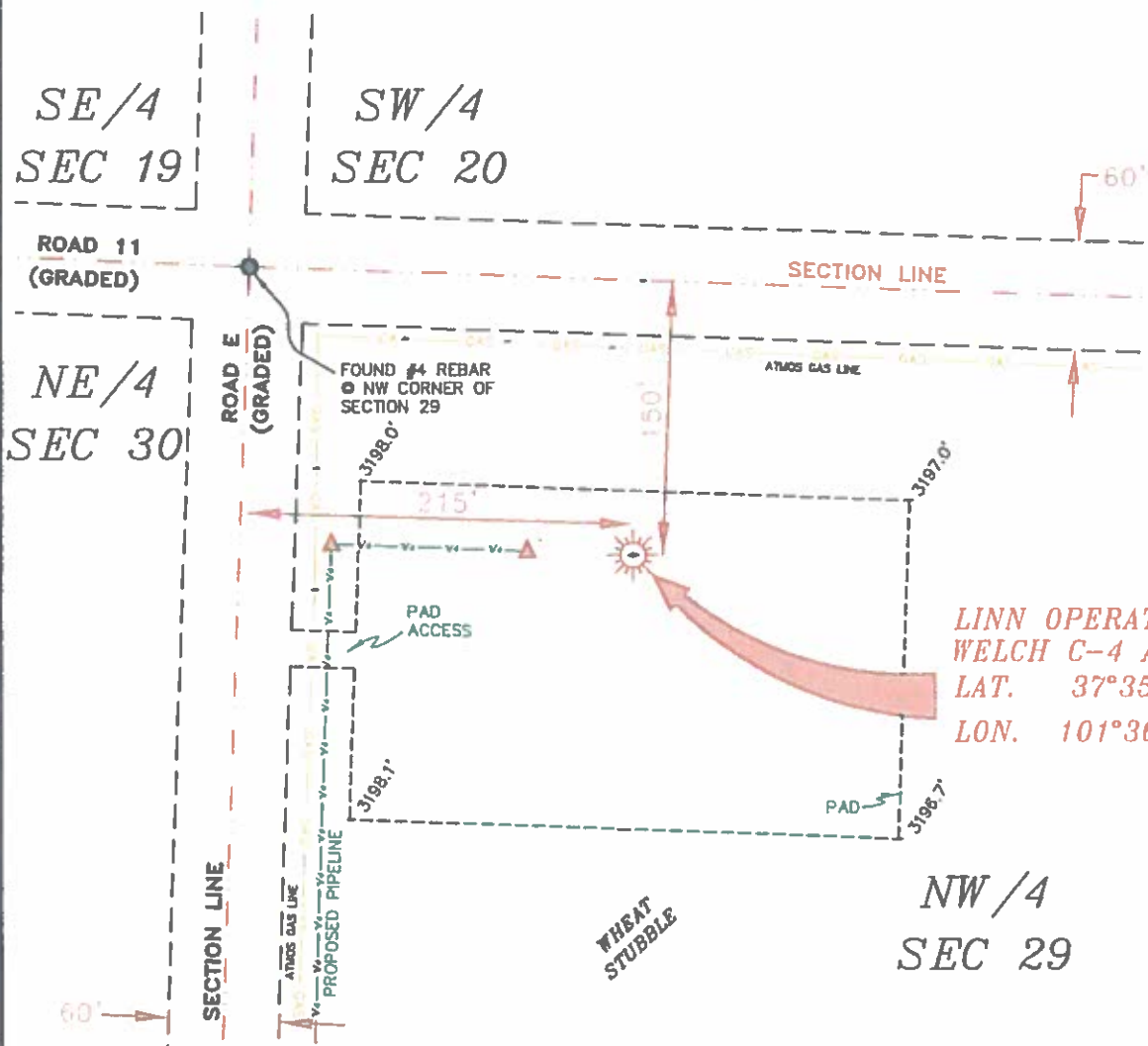

LINN OPERATING INC.
 WELCH C-4 ATU-439
 LAT. 37°35'27.85744"
 LON. 101°36'58.37829"

WHEAT STUBBLE

NW/4
SEC 29



ROAD D
 W-62-R-S-82-1
 STANTON COUNTY, KANSAS

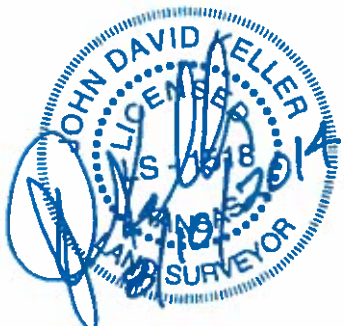

JOHN DAVID KELLER, L.S. NO. 1518

LINN OPERATING INC.
WELCH C-4 ATU-439
 SECS. 19, 20, 29 & 30,
 T-28-S, R-39-W,
 STANTON COUNTY, KANSAS

PLAT AND CERTIFICATION OF ACREAGE ATTRIBUTABLE TO A GAS WELL

Kansas Corporation Commission, Conservation Division
 Finney State Office Building, 130 South Market, Room 2078
 Wichita, Kansas 67202

API NUMBER 15- _____

LOCATION OF WELL: COUNTY Stanton

OPERATOR Linn Operating, Inc.

150 N feet from south/north line of section

LEASE Welch

215 W feet from east / west line of section

WELL NUMBER C-4 ATU-439

FIELD Hugoton-Panoma

SECTION 29 TWP 28S (S) RG 39W E/W

NUMBER OF ACRES ATTRIBUTABLE TO WELL 640

IS SECTION X REGULAR or _____ IRREGULAR

QTR/QTR/QTR OF ACREAGE NW - NW - NW

IF SECTION IS IRREGULAR, LOCATE WELL FROM
 NEAREST CORNER BOUNDARY. (check line below)

Section corner used: NE NW SE SW

(Show the location of the well and shade attributable acreage for prorated or spaced wells).
 (Show the footage to the nearest lease or unit boundary line; and show footage to the nearest
 common source supply well).

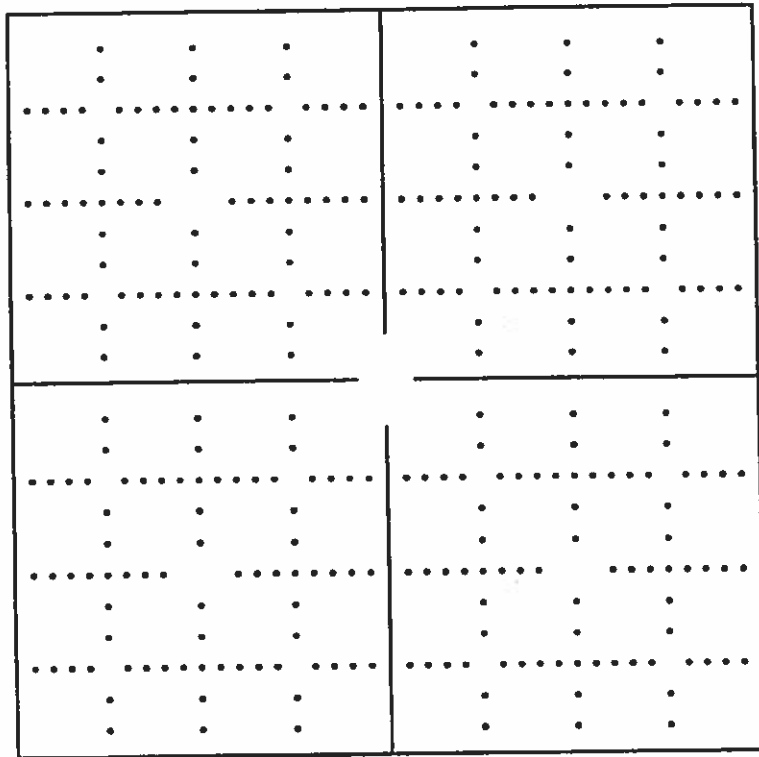

*See attached
map*

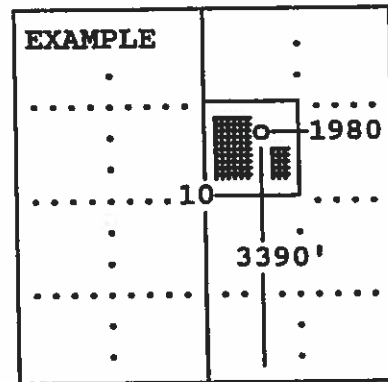

SEWARD CO.

The undersigned hereby certifies as Regulatory Compliance Advisor (title) for
Linn Operating, Inc. (Co.), a duly authorized agent, that all

information shown hereon is true and correct to the best of my knowledge and belief, that all
 acreage claimed attributable to the well named herein is held by production from that well
 and hereby make application for an allowable to be assigned to the well upon the filing of
 this form and the State test, whichever is later.

Signature *Sham Anderson*

Subscribed and sworn to before me on this 17th day of October, 19 2014

Mindy Poter

Notary Public

My Commission expires

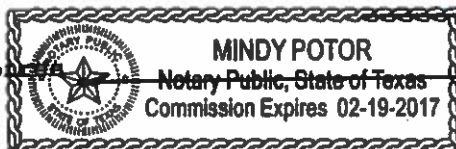

FORM CG-8 (12/94)

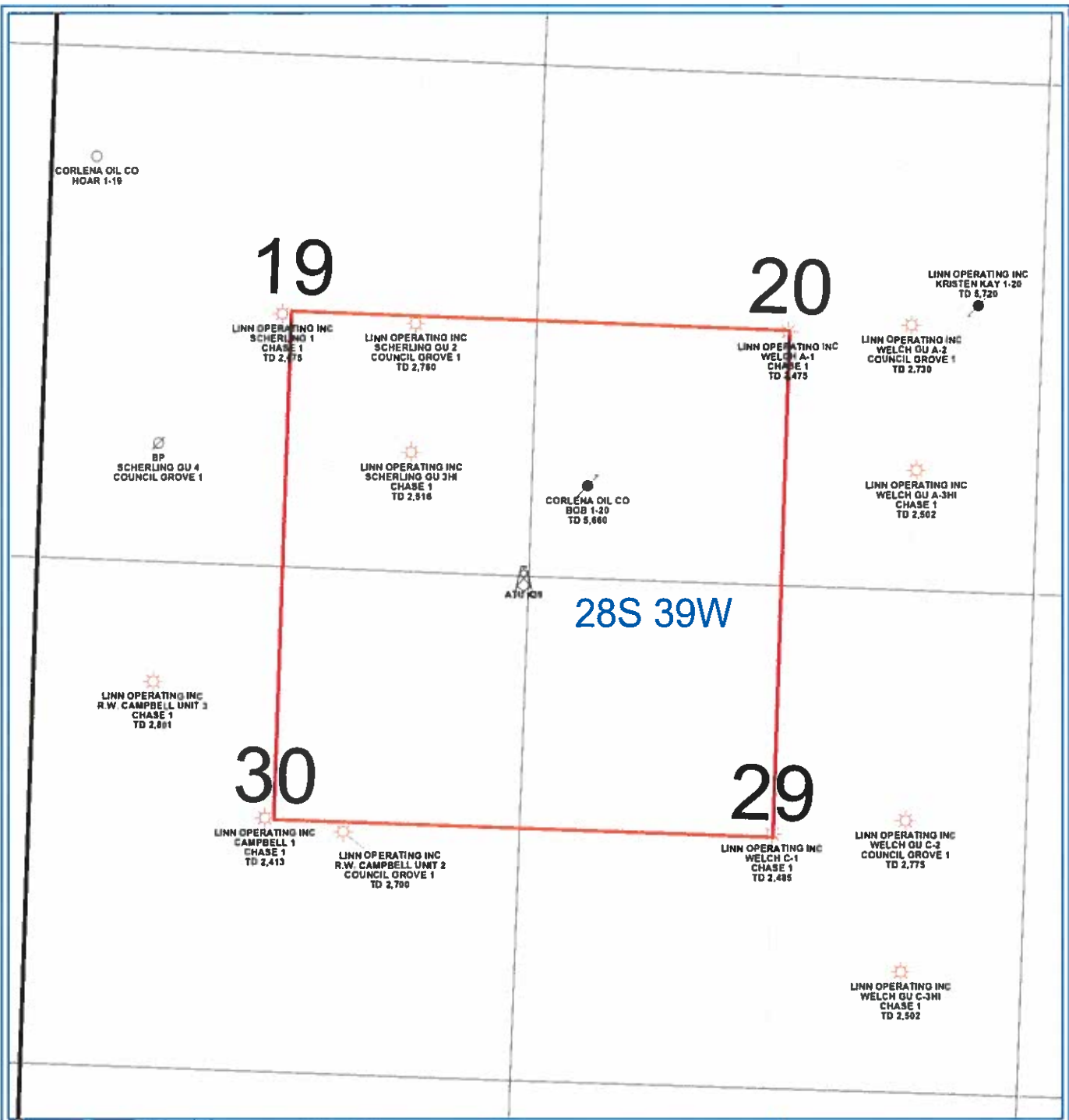

PETRA 10/28/2013 11:54:33 AM

LINN Operating Inc
Hugoton Kansas
ATU 439
Stanton Co. 28S - 39W
<p>0 1,499 FEET</p>
<p>WELL SYMBOLS</p> <ul style="list-style-type: none"> ABANDONED LOCATION ATU Well Location Gas Well Plugged and Abandoned LOCATION