

LINN OPERATING INC. SCHERLING #4 ATU-438

200' FSL
 215' FWL
 SW/4 OF SW/4 OF SW/4 OF
 SECTION 19, T-28-S, R-39-W, STANTON CO., KS.
 LATITUDE: 37°35'31.65030" N
 LONGITUDE: 101°38'01.99485" W
 GROUND ELEVATION: 3221.5'

Keller
 Surveying &
 Mapping
 2330 E LAKVIEW DRIVE
 AMARILLO, TEXAS 79109
 PH: (806) 418-5253

DRAWN BY: JOK
 APPROVED BY: JOK
 SCALE: 1" = 100'
 DATE: 8/26/14

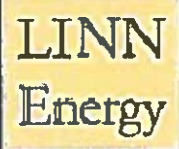

2225 W. OKLAHOMA AVE.
 ULYSSES KANSAS 67860
 PH: (620) 356-6940
 FAX: (620) 356-6950

DRIVING DIRECTIONS:

- BEGINNING AT INTERSECTION OF US HWY 160 & HWY 25
- 1) 15 MILES WEST ON HWY 160
 - 2) 1 MILE NORTH ON ROAD F

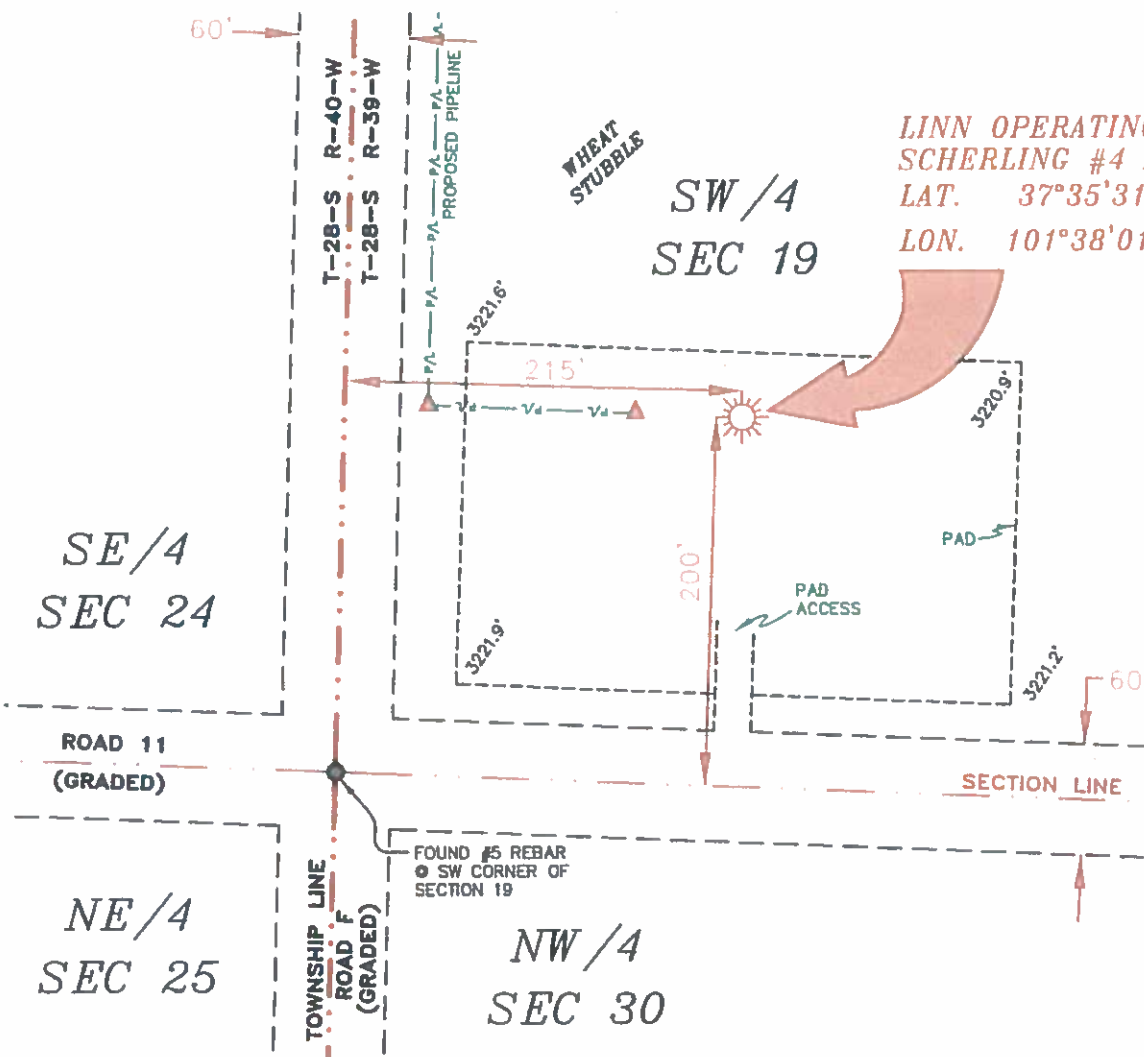

LINN OPERATING INC.
 SCHERLING #4 ATU-438
 LAT. 37°35'31.65030"
 LON. 101°38'01.99485"

- NOTES:**
- 1) THIS PLAN DOES NOT REPRESENT A TRUE BOUNDARY SURVEY. THE FOOTINGS AND TIES SHOWN ARE FROM LINES OF OCCUPATION WHICH MAY NOT BE ACTUAL PROPERTY LINES.
 - 2) CONTRACTOR TO CONTACT ONE-CALL FOR FOREIGN UTILITY LOCATIONS PRIOR TO ANY EXCAVATION OR CONSTRUCTION.
 - 3) PAD 27 LAT-LONG

SE/4
 SEC 24

NE/4
 SEC 25

NW/4
 SEC 30

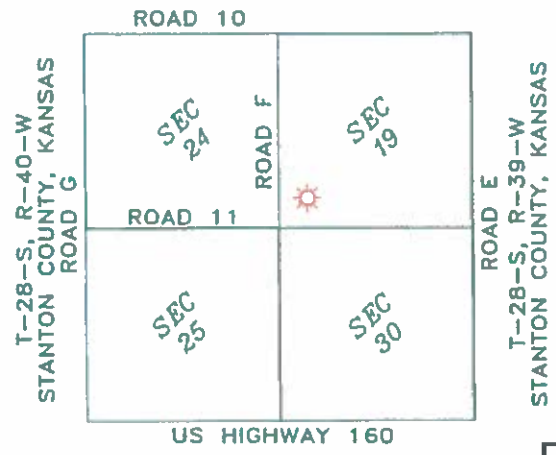

JOHN DAVID KELLER, L.S. NO. 1518

LINN OPERATING INC.
SCHERLING #4 ATU-438
 SECS. 19 & 30, 24 & 25,
 T-28-S, R-39 & 40-W,
 STANTON COUNTY, KANSAS

PLAT AND CERTIFICATION OF ACREAGE ATTRIBUTABLE TO A GAS WELL

Kansas Corporation Commission, Conservation Division
 Finney State Office Building, 130 South Market, Room 2078
 Wichita, Kansas 67202

API NUMBER 15- _____

LOCATION OF WELL: COUNTY Stanton

OPERATOR Linn Operating, Inc.

200 S feet from south/north line of section

LEASE Scherling

215 W feet from east / west line of section

WELL NUMBER 4 ATU-438

FIELD Hugoton-Panoma

SECTION 19 TWP 28S (S) RG 39W E/W

IS SECTION X REGULAR or _____ IRREGULAR

NUMBER OF ACRES ATTRIBUTABLE TO WELL 640

IF SECTION IS IRREGULAR, LOCATE WELL FROM

QTR/QTR/QTR OF ACREAGE SW - SW - SW

NEAREST CORNER BOUNDARY. (check line below)

Section corner used: NE NW SE SW

(Show the location of the well and shade attributable acreage for prorated or spaced wells).
 (Show the footage to the nearest lease or unit boundary line; and show footage to the nearest common source supply well).

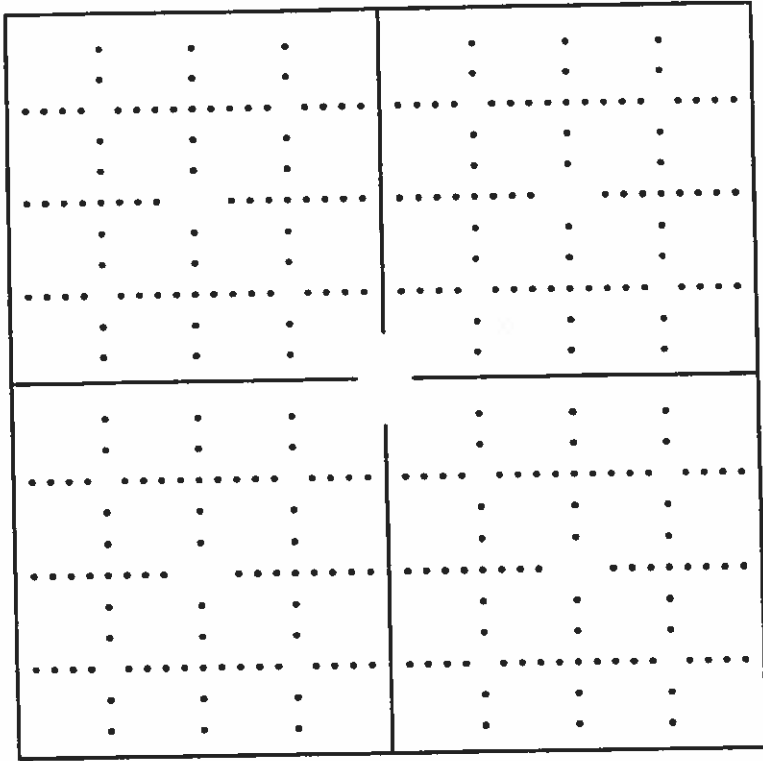

see attached map

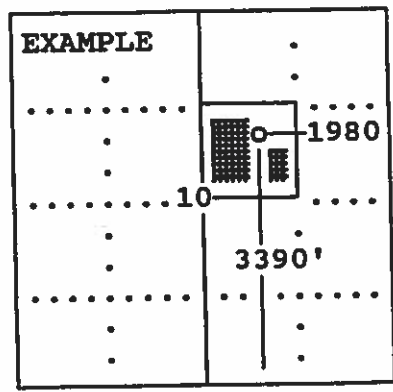

SEWARD CO.

The undersigned hereby certifies as Regulatory Compliance Advisor (title) for Linn Operating, Inc. (Co.), a duly authorized agent, that all

information shown hereon is true and correct to the best of my knowledge and belief, that all acreage claimed attributable to the well named herein is held by production from that well and hereby make application for an allowable to be assigned to the well upon the filing of this form and the State test, whichever is later.

Signature *Mandy Poter*

Subscribed and sworn to before me on this 17th day of October, 19 2014

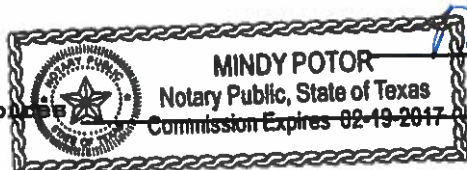

Mindy Poter
 Notary Public

My Commission expires _____

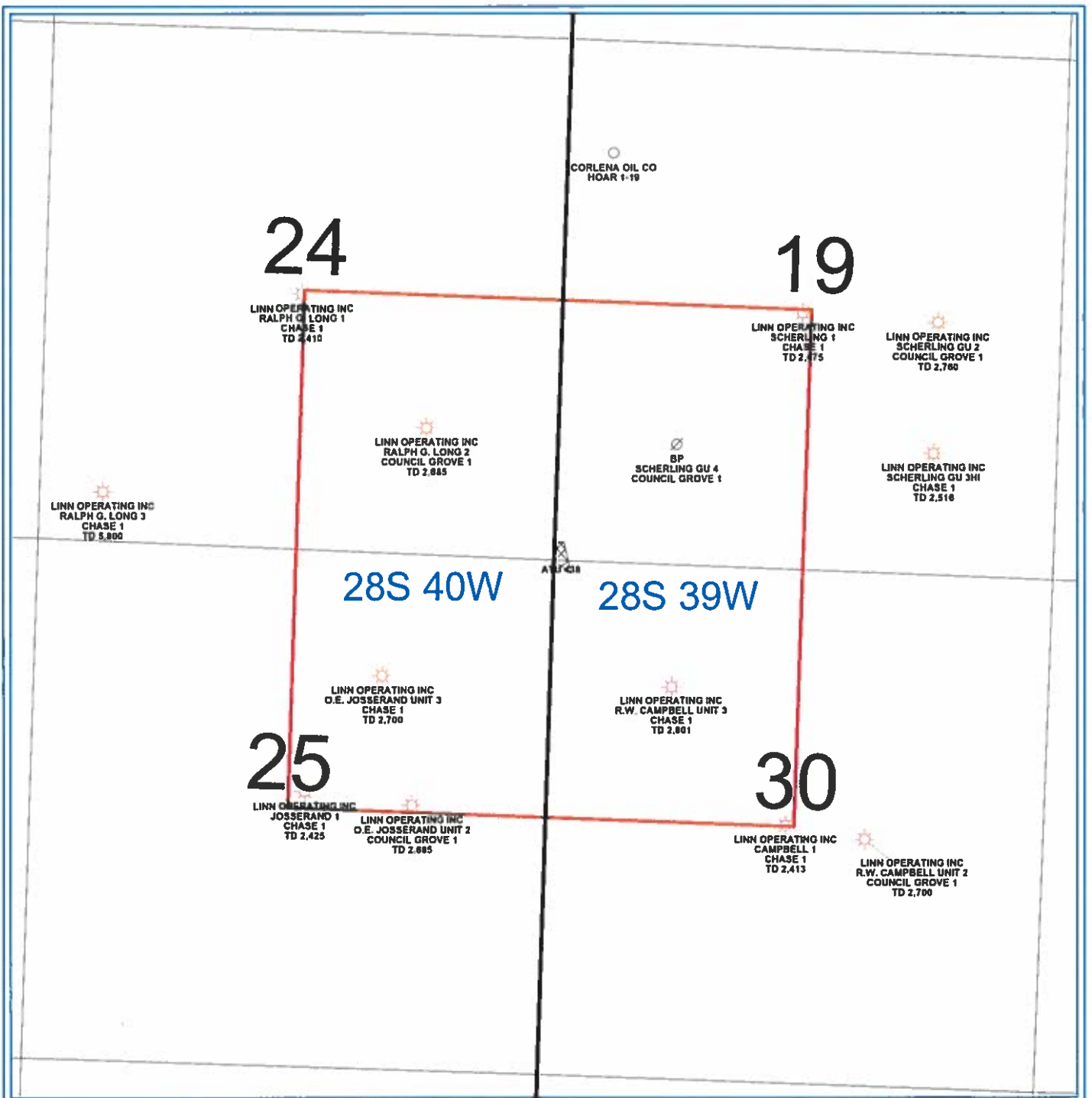

PETRA 10/28/2013 11:51 07 AM

LINN Operating Inc
Hugoton Kansas
ATU 438
Stanton Co. 28S - 40/39W
<p>0 1,445 FEET</p>
<p>WELL SYMBOLS</p> <ul style="list-style-type: none"> ABANDONED LOCATION ATU Well Location Gas Well LOCATION