

**LINN OPERATING INC. HORNER #5 ATU-437**  
 285' FSL  
 211' FWL  
 SW/4 OF SW/4 OF SW/4 OF SW/4 OF  
 SECTION 17, T-28-S, R-39-W, STANTON CO., KS.  
 LATITUDE: 37°36'24.45927" N  
 LONGITUDE: 101°36'58.41282" W  
 GROUND ELEVATION: 3198.1'

**Keller**  
 Surveying &  
 Mapping  
 2330 B LAKKVIEW DRIVE  
 AMARILLO, TEXAS 79109  
 PH: (806) 418-5263

DRAWN BY: JOK  
 APPROVED BY: JOK  
 SCALE: 1" = 100'  
 DATE: 8/10/14

**LINN Energy**

2225 W. OKLAHOMA AVE.  
 ULYSSES KANSAS 67880  
 PH: (620) 356-6940  
 FAX: (620) 356-6950

**DRIVING DIRECTIONS:**  
 BEGINNING AT INTERSECTION OF US HWY 160 & HWY 25  
 1) 13 MILES WEST ON HWY 160  
 2) 2 MILES NORTH ON ROAD F

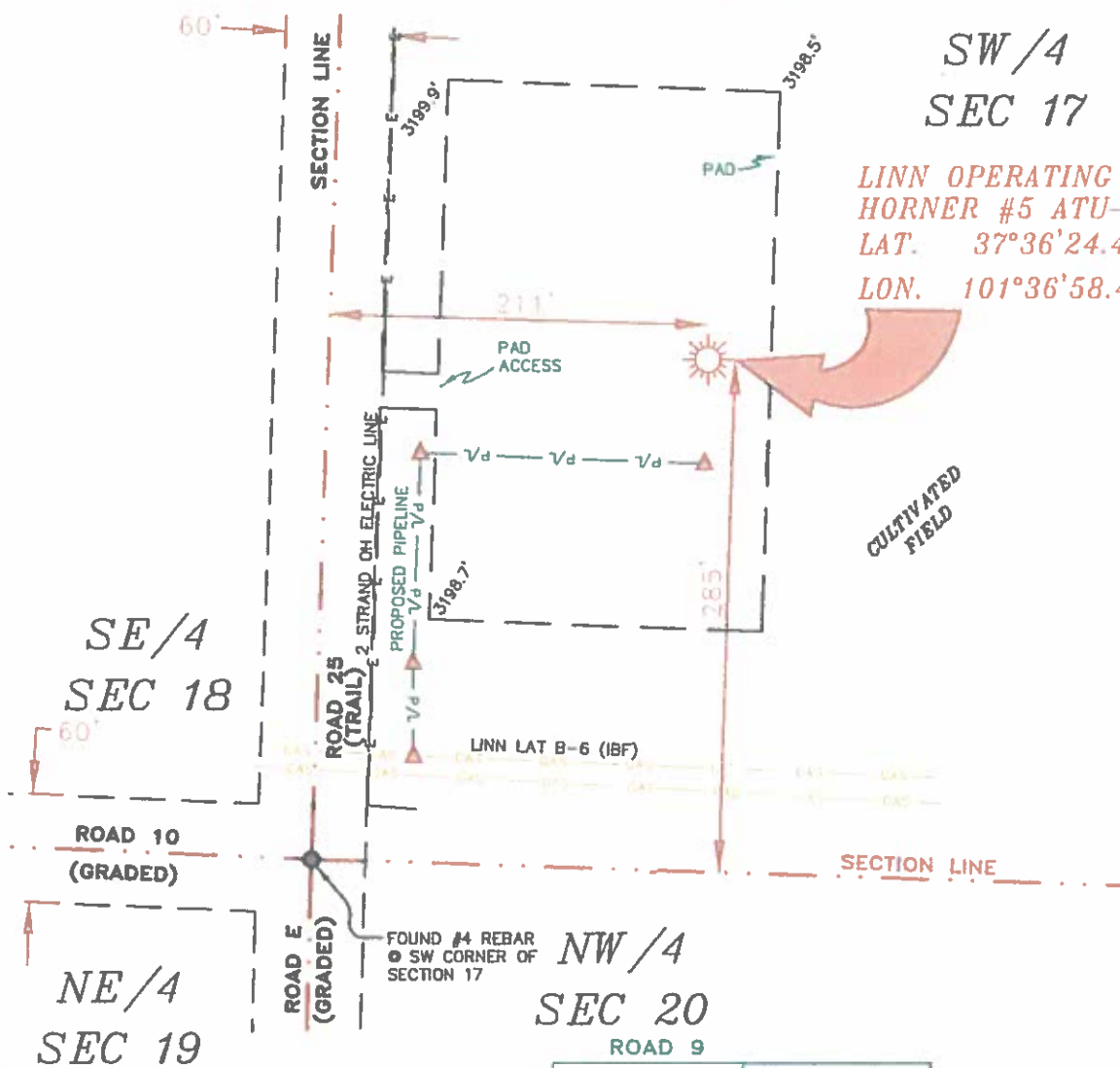

**SW/4  
 SEC 17**  
 LINN OPERATING INC.  
 HORNER #5 ATU-437  
 LAT. 37°36'24.45927"  
 LON. 101°36'58.41282"

- NOTES:**
- 1) THIS PLAN DOES NOT REPRESENT A TRUE BOUNDARY SURVEY. THE FOOTINGS AND TIES SHOWN ARE FROM LINES OF OCCUPATION WHICH MAY NOT BE ACTUAL PROPERTY LINES.
  - 2) CONTRACTOR TO CONTACT ONE-CALL FOR FOREIGN UTILITY LOCATIONS PRIOR TO ANY EXCAVATION OR CONSTRUCTION.
  - 3) NAD 27 LAT-LONG

**LINN OPERATING INC.**  
**HORNER #5 ATU-437**  
 SECS. 17, 18, 19 & 20,  
 T-28-S, R-39-W,  
 STANTON COUNTY, KANSAS



STANTON COUNTY, KANSAS  
 W-6E-R, S-82-L  
 ROAD D ROAD

**JOHN DAVID KELLER**  
 LICENSED SURVEYOR  
 STATE OF KANSAS  
 LICENSE NO. 1518  
 2014

# PLAT AND CERTIFICATION OF ACREAGE ATTRIBUTABLE TO A GAS WELL

Kansas Corporation Commission, Conservation Division  
 Finney State Office Building, 130 South Market, Room 2078  
 Wichita, Kansas 67202

API NUMBER 15- \_\_\_\_\_  
 OPERATOR Linn Operating, Inc.  
 LEASE Horner  
 WELL NUMBER 5 ATU-437  
 FIELD Hugoton-Panoma  
 NUMBER OF ACRES ATTRIBUTABLE TO WELL 640  
 QTR/QTR/QTR OF ACREAGE SW - SW - SW

LOCATION OF WELL: COUNTY Stanton  
 285 S feet from south/north line of section  
 211 W feet from east / west line of section  
 SECTION 17 TWP 28S (S) RG 39W E/W  
 IS SECTION X REGULAR or \_\_\_\_\_ IRREGULAR  
 IF SECTION IS IRREGULAR, LOCATE WELL FROM  
 NEAREST CORNER BOUNDARY. (check line below)  
 Section corner used: NE NW SE SW

(Show the location of the well and shade attributable acreage for prorated or spaced wells).  
 (Show the footage to the nearest lease or unit boundary line; and show footage to the nearest common source supply well).

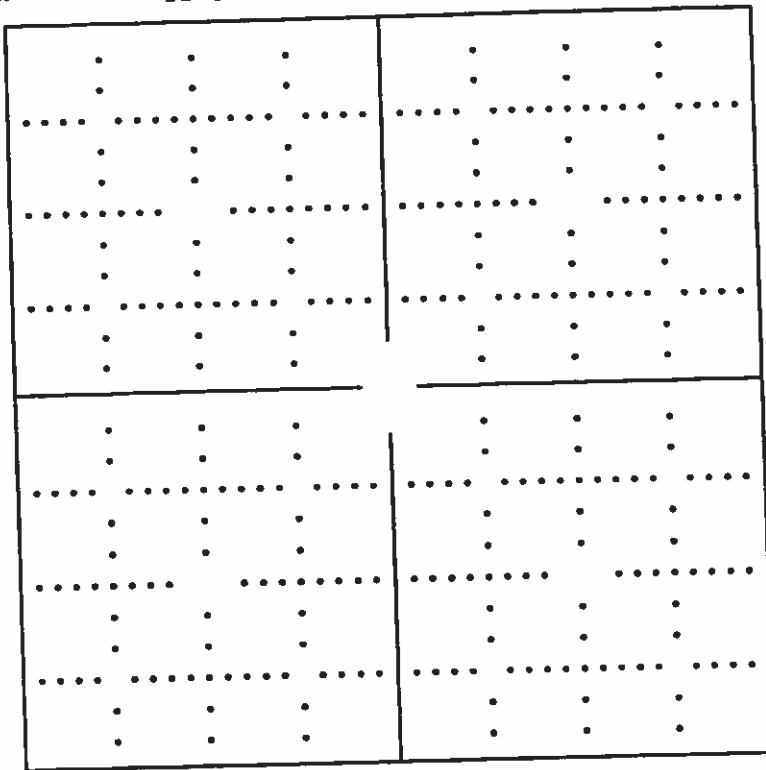

*see attached map*

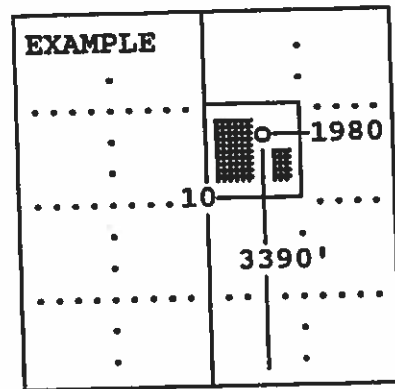

SEWARD CO.

The undersigned hereby certifies as Regulatory Compliance Advisor (title) for Linn Operating, Inc. (Co.), a duly authorized agent, that all

information shown hereon is true and correct to the best of my knowledge and belief, that all acreage claimed attributable to the well named herein is held by production from that well and hereby make application for an allowable to be assigned to the well upon the filing of this form and the State test, whichever is later.

Signature *Shawn Anderson*

Subscribed and sworn to before me on this 17th day of October, 19 2014

*Mindy Poter*

Notary Public  
 FORM CG-8 (12/94)

My Commission expires \_\_\_\_\_

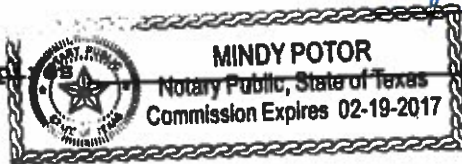

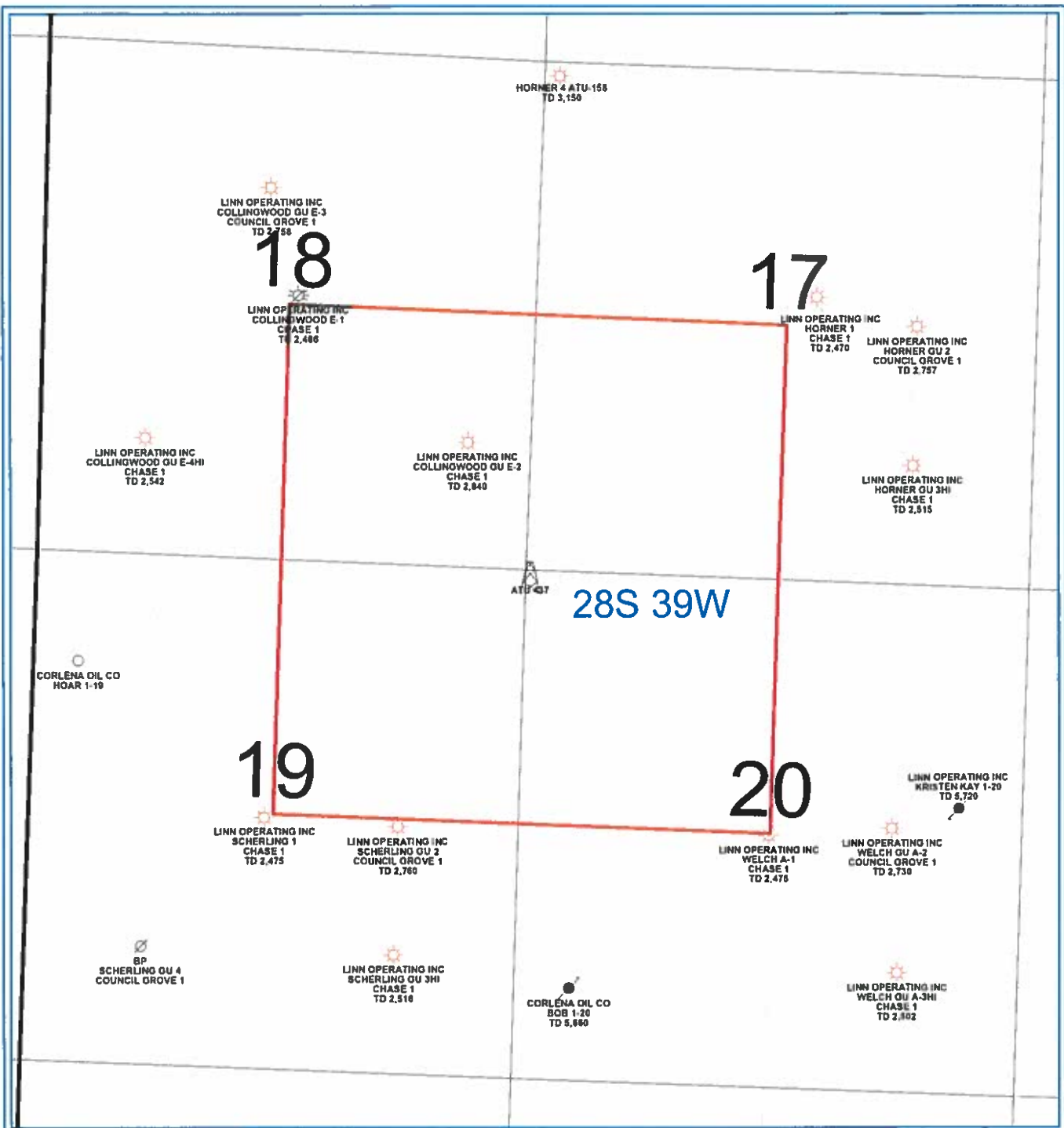

PETRA 10/28/2013 11:48:48 AM

LINN Operating Inc
Hugoton Kansas
ATU 437
Stanton Co. 28S - 39W
<p><b>WELL SYMBOLS</b></p> <ul style="list-style-type: none"> <li> ABANDONED LOCATION</li> <li> ATU Well Location</li> <li> Gas Well</li> <li> Plugged and Abandoned</li> <li> Plugged &amp; Abandoned Gas Well</li> <li> LOCATION</li> </ul>