

Proposed Plan of Construction
 SMU 105
 Sec 28 T23S-R34W
 Finney County, KS

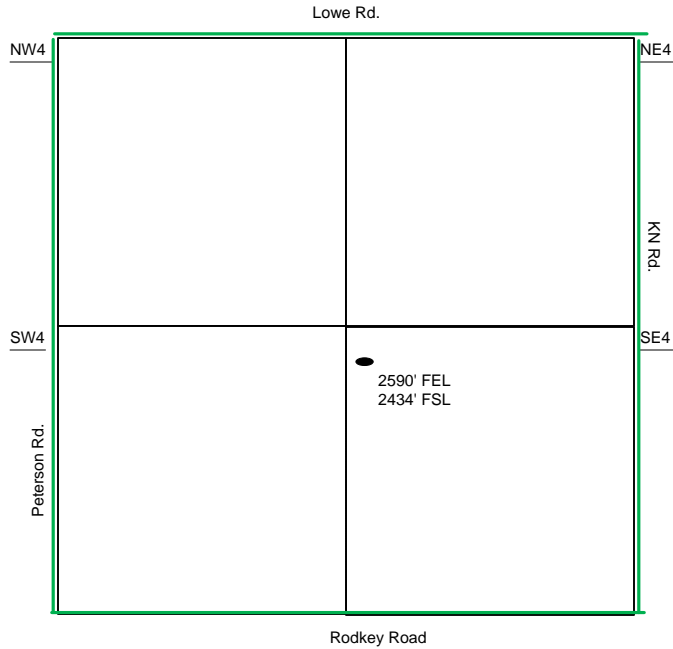

Sec 28 – T23S – R34W

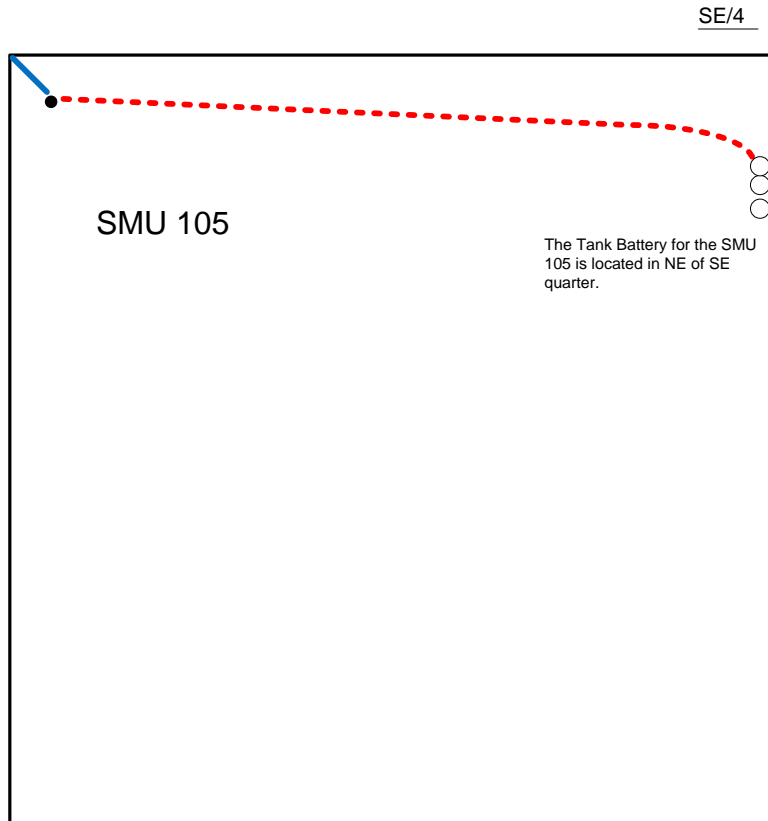

- Well Location
- Proposed Lease Roads
- - - Proposed Pipeline
- Proposed Tank Battery
- Proposed Power Lines
- - - Existing Pipeline

Proposed Details of
 SE/4 Sec 28 – T23S – R34W

Proposed Site Diagram
 SMU 105
 October 17, 2014

Note-Drawing **Not** to Scale