

TOPOGRAPHIC LAND SURVEYORS

6709 NORTH CLASSEN BLVD., OKLA. CITY, OKLA. 73116 • LOCAL (405) 843-4847 • OUT OF STATE (800) 654-3219
 Certificate of Authorization No. LS-99, Exp. Dec. 31, 2015

HARPER

County, Kansas

235' FSL - 1320' FEL Section 34 Township 34S Range 8W P.M.

X= 2097794
Y= 140021

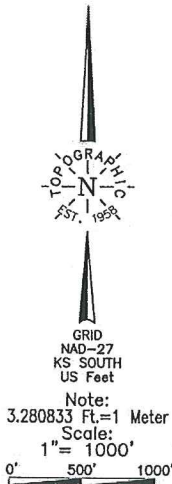

BOTTOM HOLE AND DRILL PATH INFORMATION PROVIDED BY OPERATOR LISTED, NOT SURVEYED.
 Distances shown in (parenthesis) are calculated based upon the Quarter Section being 2640 feet, those shown in [brackets] are based on GLO (General Land Office) distances and have NOT been measured on the ground.

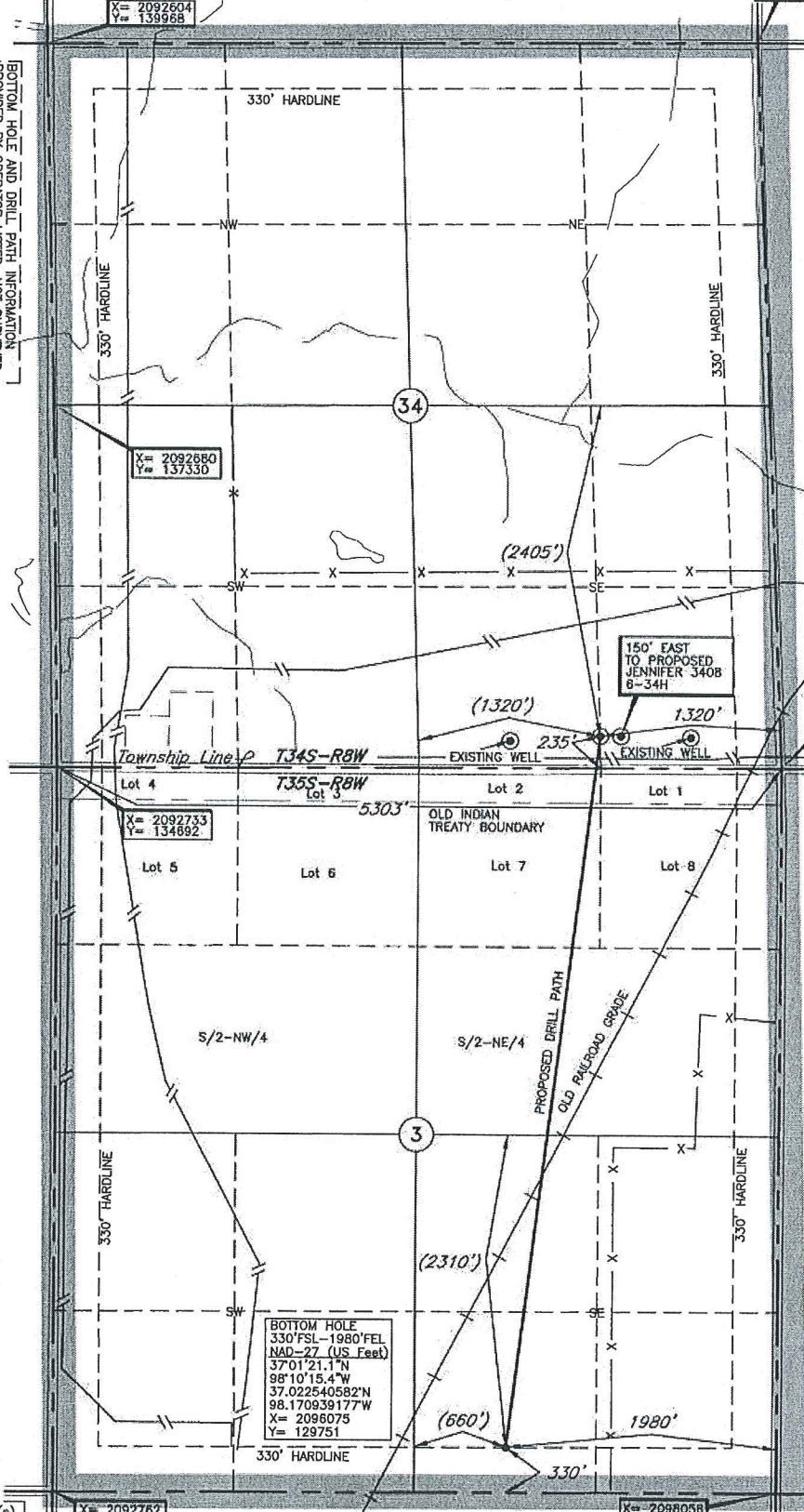

Operator: SANDRIDGE EXPLORATION & PRODUCTION, LLC
 Lease Name: RANDY 3508
 Topography & Vegetation Loc. fell in sandy pasture, ±172' North of pipeline
 Good Drill Site? Yes
 Reference Stakes or Alternate Location Stakes Set None
 Best Accessibility to Location From South off county road
 Distance & Direction From Waldron, KS, go ±2.0 mi. North, then ±1.0 mi. East to the SE corner of Section 34-T34S-R8W
 Well No.: 1-3H 2L
 ELEVATION: 1263' Cr. of Stake

A boundary survey of the said section(s) shown hereon was not performed per the request of the operator shown hereon.

DATUM: NAD-27
 LAT: 37°02'12.7"N
 LONG: 98°10'07.4"W
 LAT: 37.036853856°N
 LONG: 98.168722649°W
 STATE PLANE
 COORDINATES: (US Feet)
 ZONE: KS SOUTH
 X: 2096704
 Y: 134965

Revision A Jul. 23, 2014
 Invoice # 227617 2L Date Staked: Jul. 17, 2014

CERTIFICATE:
 I, Lee K. Goss a Kansas Licensed Land Surveyor and an authorized agent of Topographic Land Surveyors, do hereby certify to the information shown herein

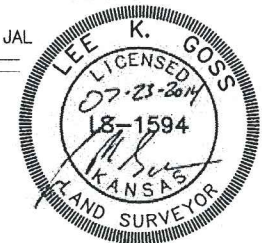

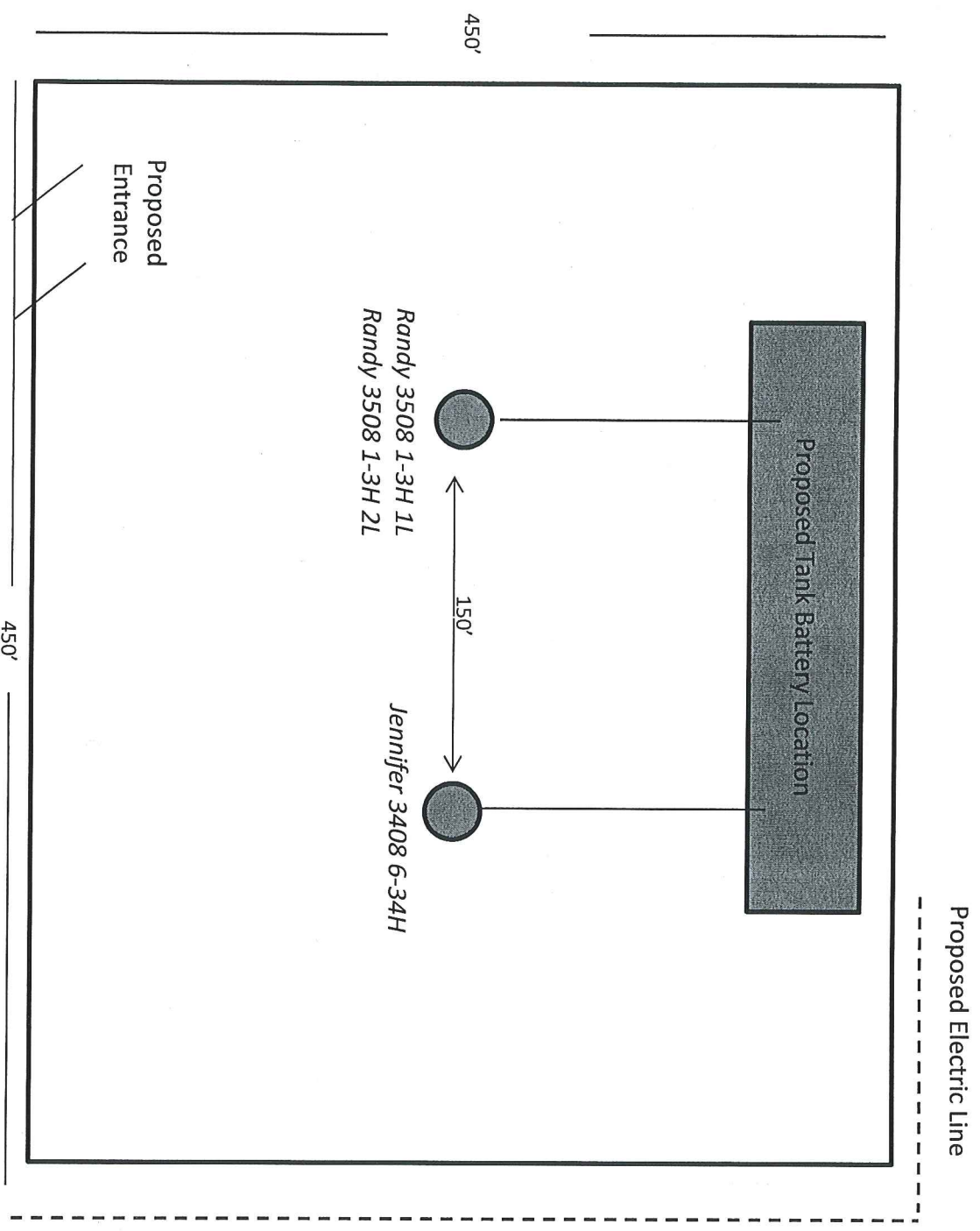

Randy 3508 1-3H 2L

Harper County

Unit Description:

All of 3-35S-8W

Surface Owners:

Timothy D. & Jennifer M. Starks

23642 County Rd. 620

Cherokee, OK 73728

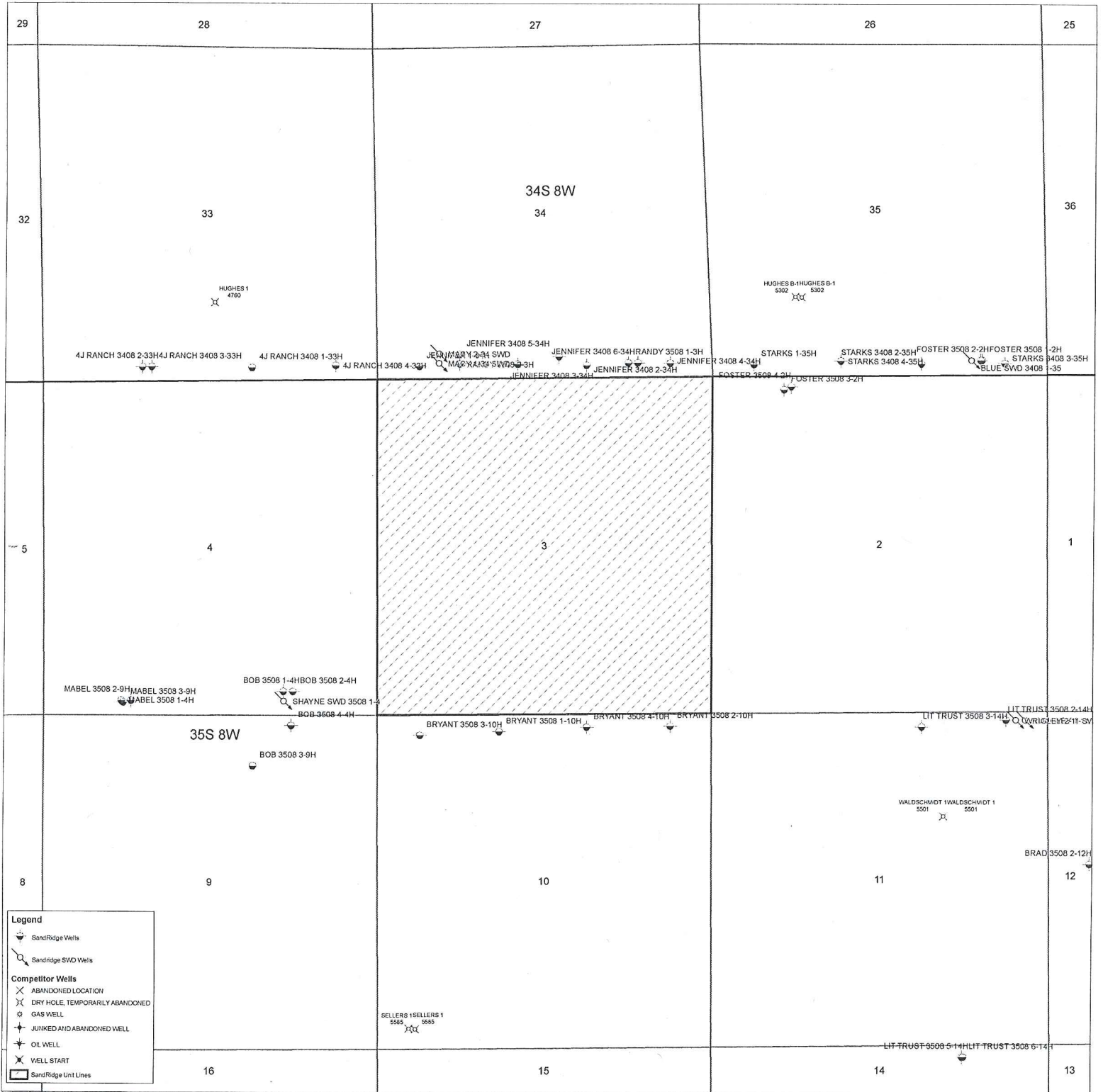



October 21, 2014

Timothy D. & Jennifer M. Starks
23642 County Rd. 620
Cherokee, OK 73728

Re: KSONA-1 NOTIFICATION

Please find attached a draft copy of the Intents to Drill currently pending with the KCC for approval. We plan to drill the Randy 3508 1-3H 1L and Randy 3508 1-3H 2L wells located in Harper County, Kansas, and you are listed as the current surface owners. This notice is being provided pursuant to the Kansas Surface Owner Notice Act (House Bill 2032). If you have any questions, please contact us.

Sincerely,

A handwritten signature in blue ink that reads "Tiffany Golay". The signature is fluid and cursive.

Tiffany Golay
Regulatory Technician
SandRidge Energy
123 Robert S Kerr Avenue
Oklahoma City, OK 73102
T: 405.429.6543
E: tgolay@sandridgeenergy.com

/file
Attach.