

LINN OPERATING INC. CAMPBELL E-4 ATU-456

215' FSL
 195' FEL
 SE/4 OF SE/4 OF SE/4 OF SE/4 OF
 SECTION 8, T-29-S, R-39-W, STANTON CO., KS.
 LATITUDE: 37°32'02.16591" N
 LONGITUDE: 101°35'57.93061" W
 GROUND ELEVATION: 3214.4'



Keller
 Surveying &
 Mapping

2130 B LAKEVIEW DRIVE
 AMARILLO, TEXAS 79109
 PH: (806)418-5253

DRAWN BY: DMH
 APPROVED BY: JEM
 SCALE: 1" = 200'
 DATE: 10/1/14

LINN
 Energy

2225 W. OKLAHOMA AVE.
 ULYSSES, KANSAS 67880
 PH: (620)356-6940
 FAX: (620)356-6950

DRIVING DIRECTIONS:

- BEGINNING AT INTERSECTION OF US HWY 160 & HWY 25
- 1) 11 MILES WEST ON HWY 160
 - 2) 3 MILES SOUTH ON BIG BOW GRADE
 - 3) 2 MILES WEST ON ROAD 15
 - 4) WELL NW OF INTERSECTION ROAD 15 & ROAD D



**SE/4
 SEC 8**

LINN OPERATING INC.
CAMPBELL E-4 ATU-456
 LAT. 37°32'02.16591"
 LON. 101°35'57.93061"

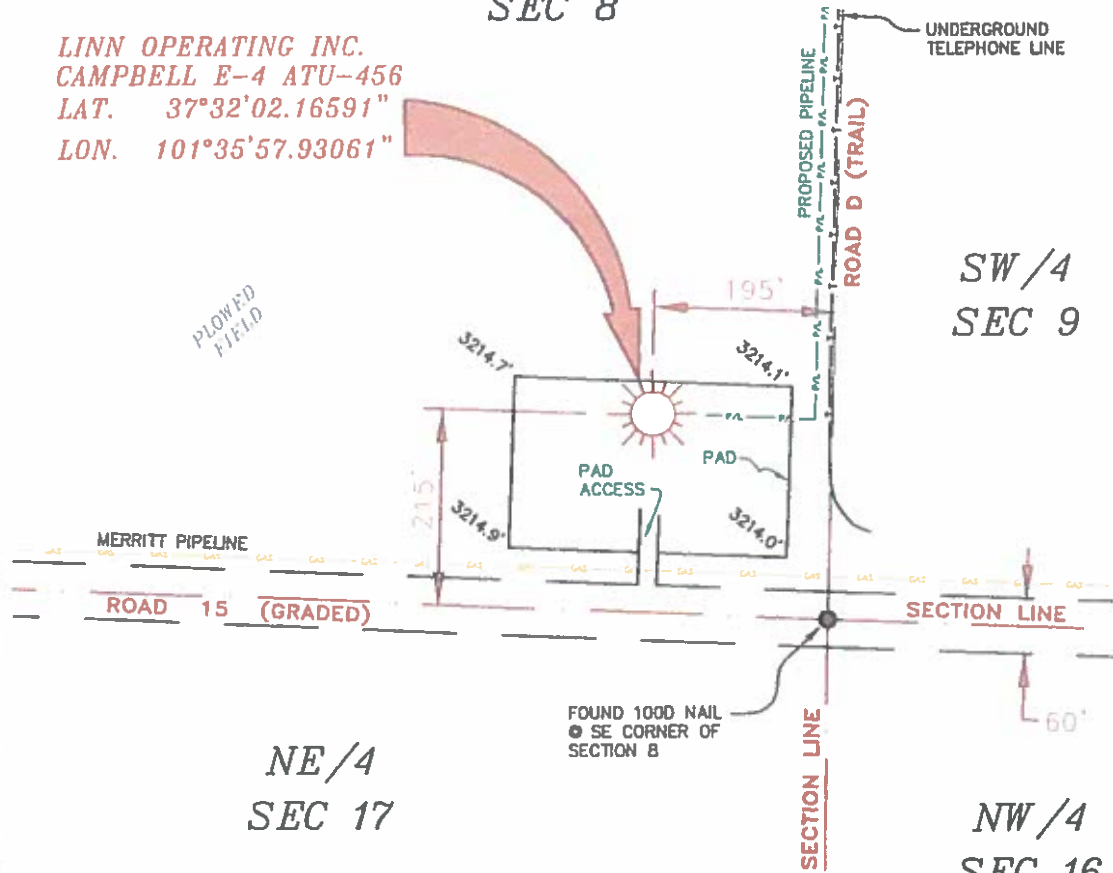

**NE/4
 SEC 17**

**NW/4
 SEC 16**

NOTES:

- 1) THIS PLAN DOES NOT REPRESENT A TRUE BOUNDARY SURVEY. THE FOOTPRINTS AND TIES SHOWN ARE FROM LINES OF OCCUPATION WHICH MAY NOT BE ACTUAL PROPERTY LINES.
- 2) CONTRACTOR TO CONTACT ONE-CALL FOR FOREIGN UTILITY LOCATIONS PRIOR TO ANY EXCAVATION OR CONSTRUCTION.
- 3) NAD 83 DATUM.

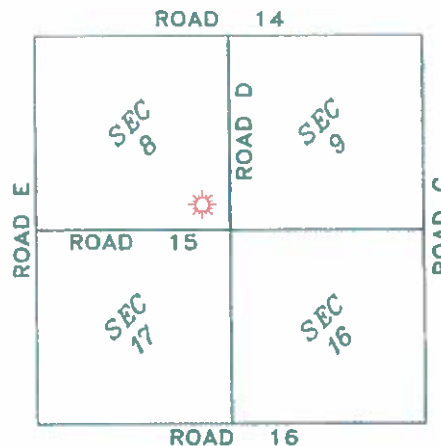

T-29-S, R-39-W
 STANTON COUNTY, KANSAS

LINN OPERATING INC.
CAMPBELL E-4 ATU-456
 SEC. 8, 9, 16 & 17, T-29-S, R-39-W
 STANTON COUNTY, KANSAS



JOHN DAVID KELLER, L.S. NO. 1518

PLAT AND CERTIFICATION OF ACREAGE ATTRIBUTABLE TO A GAS WELL

Kansas Corporation Commission, Conservation Division
Finney State Office Building, 130 South Market, Room 2078
Wichita, Kansas 67202

API NUMBER 15- _____

LOCATION OF WELL: COUNTY Stanton

OPERATOR Linn Operating, Inc.

215 S feet from south/north line of section

LEASE Campbell

195 E feet from east / west line of section

WELL NUMBER E-4 ATU-456

FIELD Hugoton-Panoma

SECTION 8 TWP 29S (S) RG 39W E/W

NUMBER OF ACRES ATTRIBUTABLE TO WELL 640

IS SECTION X REGULAR or IRREGULAR

QTR/QTR/QTR OF ACREAGE SE - SE - SE

IF SECTION IS IRREGULAR, LOCATE WELL FROM NEAREST CORNER BOUNDARY. (check line below)

Section corner used: NE NW SE SW

(Show the location of the well and shade attributable acreage for prorated or spaced wells).
(Show the footage to the nearest lease or unit boundary line; and show footage to the nearest common source supply well).

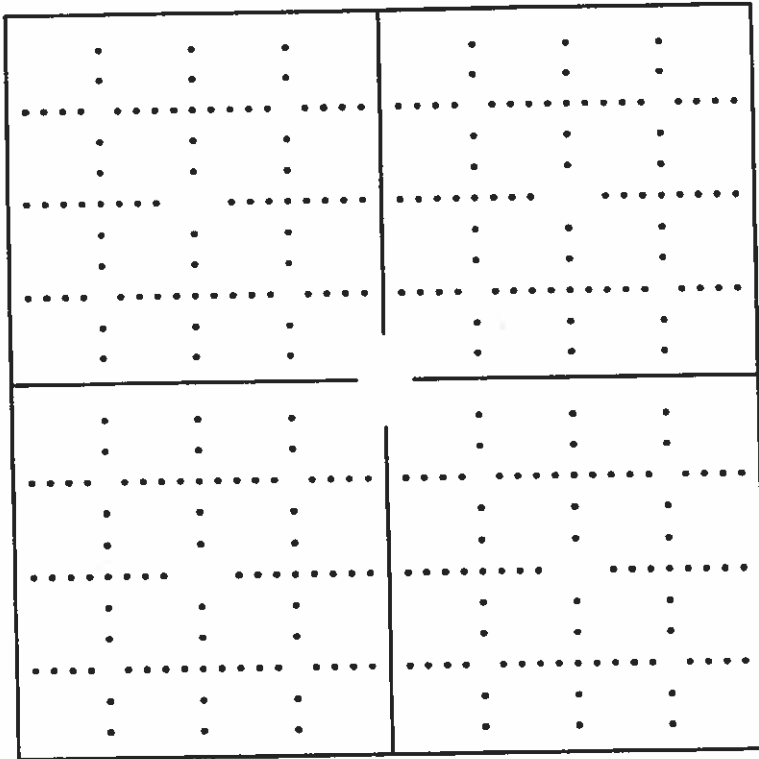

See attached map

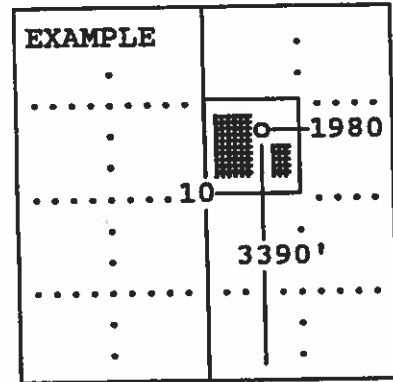

SEWARD CO.

The undersigned hereby certifies as Regulatory Compliance Advisor (title) for

Linn Operating, Inc. (Co.), a duly authorized agent, that all

information shown hereon is true and correct to the best of my knowledge and belief, that all acreage claimed attributable to the well named herein is held by production from that well and hereby make application for an allowable to be assigned to the well upon the filing of this form and the State test, whichever is later.

Signature [Handwritten Signature]

Subscribed and sworn to before me on this 13th day of October, 19 2014

[Handwritten Signature] Notary Public



8-26-2018

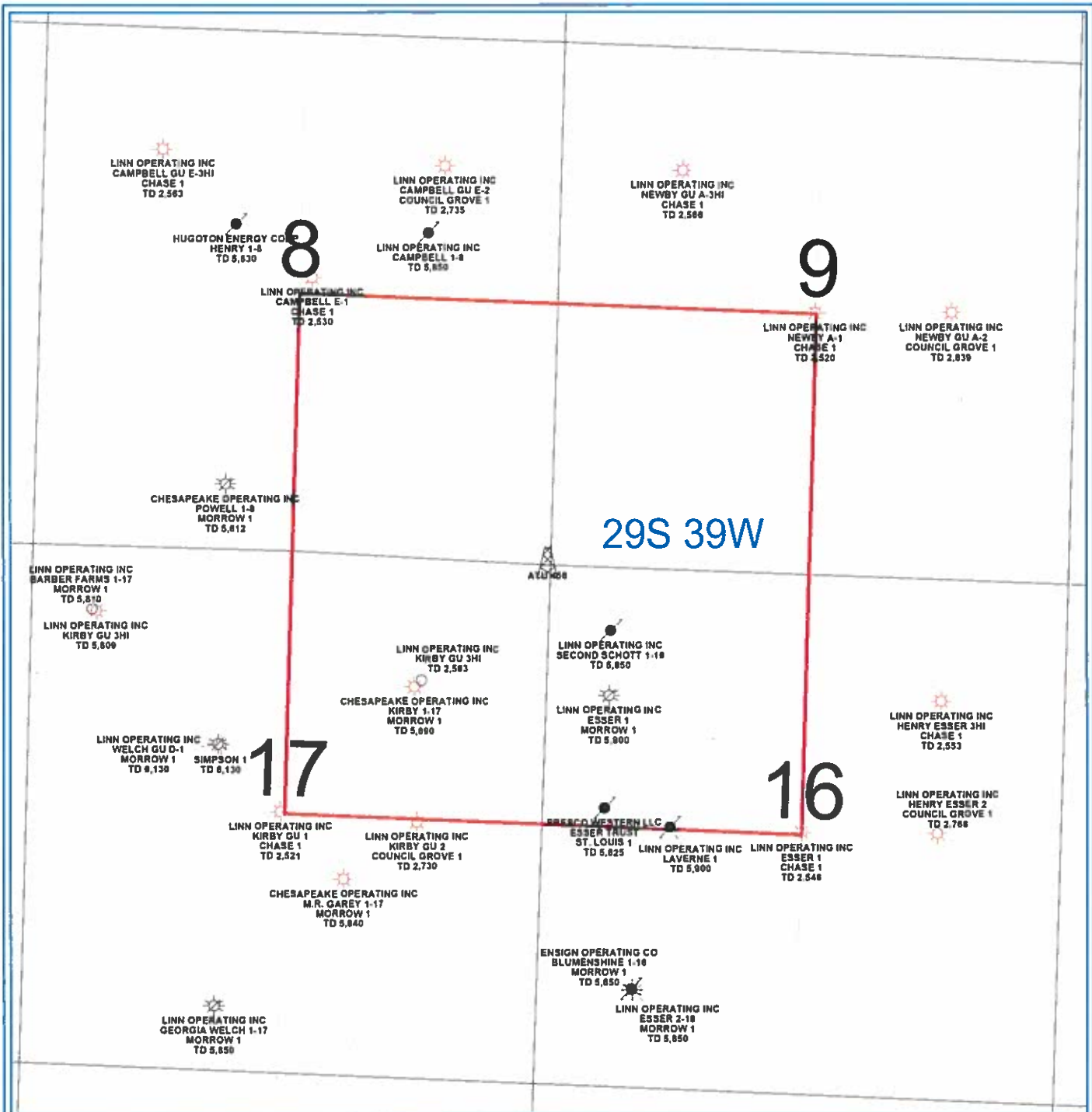

PETRA 10/28/2013 1:30:12 PM

LINN Operating Inc

Hugoton Kansas

ATU 456

Stanton Co. 28S - 39W

0 1,457

FEET

WELL SYMBOLS

- ATU Well Location
- Gas Well
- Plugged and Abandoned
- Plugged & Abandoned Gas Well